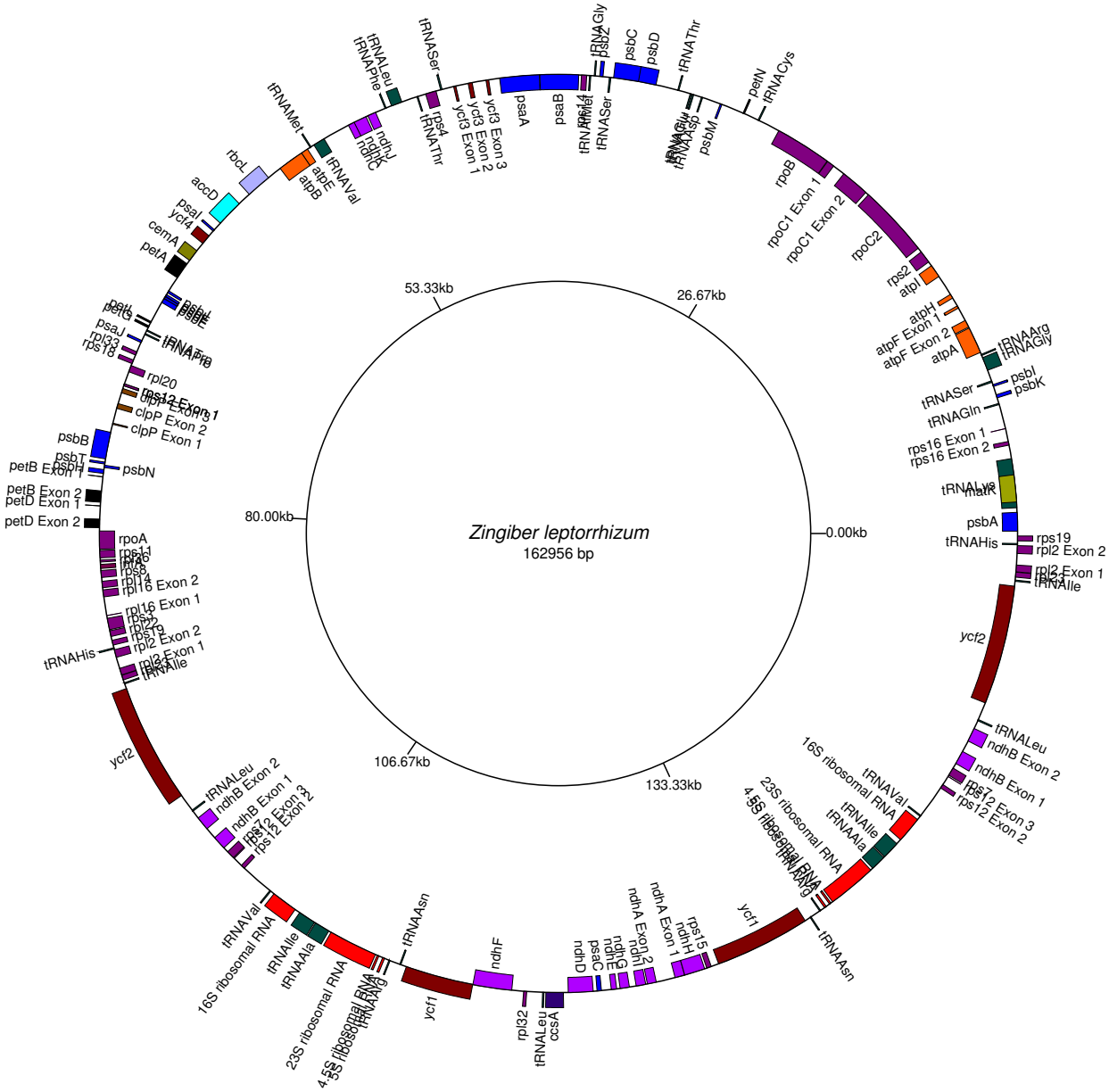
Zingiber leptorrhizum
162956 bp
0.00kb
26.67kb
53.33kb
80.00kb
106.67kb
133.33kb
psaA
psaB
tRNASer
ycf3 Exon 1
ycf3 Exon 2
ycf3 Exon 3
tRNAThr
rps4
tRNALeu
tRNAPhe
ndhJ
ndhC
tRNAMet
tRNAVal
atpE
atpB
rbcL
accD
psaI
ycf4
cemA
petA
psbE
psbL
psbG
psaJ
rpl33
rps18
rpl20
rps12 Exon 1
clpP Exon 3
clpP Exon 2
clpP Exon 1
psbB
psbT
psbH
petB Exon 1
psbN
petB Exon 2
petD Exon 1
petD Exon 2
rpoA
rps11
rpl36
infA
rps8
rpl14
rpl16 Exon 2
rpl16 Exon 1
rps3
rpl22
rps19
rpl2 Exon 2
rpl2 Exon 1
tRNAIle
tRNAHis
ycf2
tRNALeu
ndhB Exon 2
ndhB Exon 1
rps7
rps12 Exon 3
rps12 Exon 2
tRNAVal
16S ribosomal RNA
tRNAIle
tRNAAla
23S ribosomal RNA
4.5S ribosomal RNA
tRNAArg
tRNAAsn
ycf1
ndhF
rpl32
tRNALeu
ccsA
ndhD
psaC
ndhE
ndhG
ndhI
ndhA Exon 2
ndhA Exon 1
ndhH
rps15
ycf1
tRNAAsn
tRNAArg
tRNAAla
tRNAIle
16S ribosomal RNA
tRNAVal
rps12 Exon 2
rps12 Exon 3
rps7
ndhB Exon 1
ndhB Exon 2
tRNALeu
ycf2
tRNAIle
tRNAHis
psbA
matK
tRNALys
rps16 Exon 1
rps16 Exon 2
tRNAGln
tRNASer
psbK
psbI
tRNAGly
tRNAArg
atpA
atpF Exon 2
atpF Exon 1
atpI
rps2
rpoC2
rpoC1 Exon 2
rpoC1 Exon 1
rpoB
tRNAGly
psbM
tRNAArg
tRNAAsp
tRNAGlu
tRNAThr
psbD
psbC
psbZ
tRNAGly
tRNAMet
tRNASer
psaB
psaA
ycf3 Exon 3
ycf3 Exon 2
ycf3 Exon 1
tRNASer
tRNALeu
tRNAPhe
ndhJ
ndhC
tRNAMet
tRNAVal
atpE
atpB
rbcL
accD
psaI
ycf4
cemA
petA
psbE
psbL
psbG
psaJ
rpl33
rps18
rpl20
rps12 Exon 1
clpP Exon 3
clpP Exon 2
clpP Exon 1
psbB
psbT
psbH
petB Exon 1
psbN
petB Exon 2
petD Exon 1
petD Exon 2
rpoA
rps11
rpl36
infA
rps8
rpl14
rpl16 Exon 2
rpl16 Exon 1
rps3
rpl22
rps19
rpl2 Exon 2
rpl2 Exon 1
tRNAIle
tRNAHis
ycf2
tRNALeu
ndhB Exon 2
ndhB Exon 1
rps7
rps12 Exon 3
rps12 Exon 2
tRNAVal
16S ribosomal RNA
tRNAIle
tRNAAla
23S ribosomal RNA
4.5S ribosomal RNA
tRNAArg
tRNAAsn
ycf1
ndhF
rpl32
tRNALeu
ccsA
ndhD
psaC
ndhE
ndhG
ndhI
ndhA Exon 2
ndhA Exon 1
ndhH
rps15
ycf1
tRNAAsn
tRNAArg
tRNAAla
tRNAIle
16S ribosomal RNA
tRNAVal
rps12 Exon 2
rps12 Exon 3
rps7
ndhB Exon 1
ndhB Exon 2
tRNALeu
ycf2
tRNAIle
tRNAHis
psbA
matK
tRNALys
rps16 Exon 1
rps16 Exon 2
tRNAGln
tRNASer
psbK
psbI
tRNAGly
tRNAArg
atpA
atpF Exon 2
atpF Exon 1
atpI
rps2
rpoC2
rpoC1 Exon 2
rpoC1 Exon 1
rpoB
tRNAGly
psbM
tRNAArg
tRNAAsp
tRNAGlu
tRNAThr
psbD
psbC
psbZ
tRNAGly
tRNAMet
tRNASer
psaB
psaA