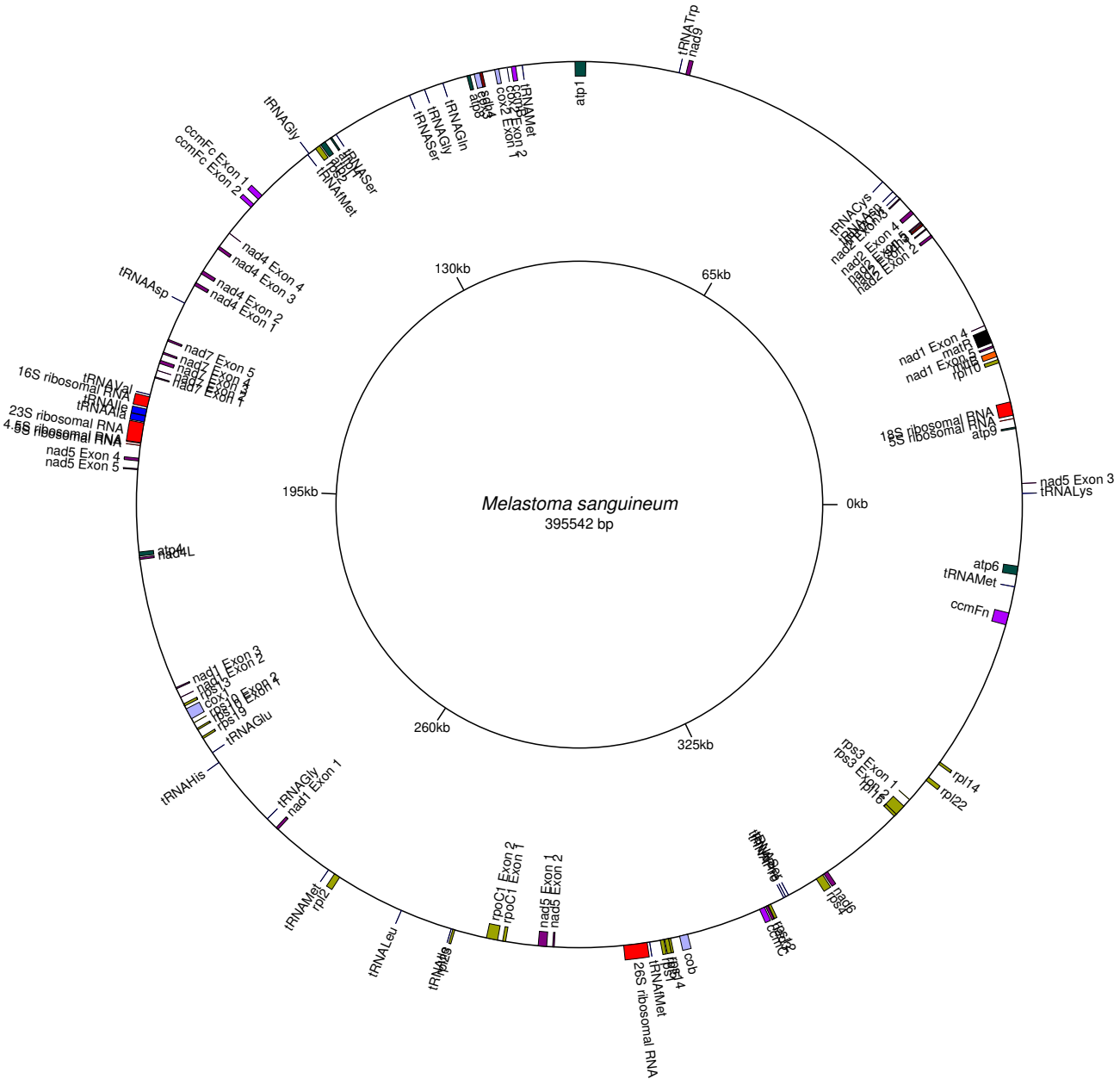
Melastoma sanguineum
395542 bp
0kb
65kb
130kb
195kb
260kb
325kb
atp1
tRNATrp
nad9
tRNACys
nad2 Exon 4
nad2 Exon 3
nad2 Exon 2
nad1 Exon 4
matR
nad1 Exon 3
rpl10
18S ribosomal RNA
5S ribosomal RNA
atp9
nad5 Exon 3
tRNALys
atp6
tRNAMet
ccmFn
rpl14
rpl22
rps3 Exon 1
rpl16
nad6
rps4
cob
26S ribosomal RNA
tRNAIMet
rpl5
rpl2
tRNALeu
rpoC1 Exon 2
rpoC1 Exon 1
nad5 Exon 1
nad5 Exon 2
tRNAMet
rpl2
tRNAGly
nad1 Exon 1
tRNAHis
tRNAGlu
nad1 Exon 3
nad1 Exon 2
cox1
rpl16 Exon 2
rpl16 Exon 1
rps19
atp4
nad4L
nad5 Exon 4
nad5 Exon 5
4.5S ribosomal RNA
23S ribosomal RNA
tRNAIle
tRNAAla
16S ribosomal RNA
tRNAVal
nad7 Exon 5
nad7 Exon 4
nad7 Exon 3
nad7 Exon 2
nad7 Exon 1
tRNAAsp
nad4 Exon 4
nad4 Exon 3
nad4 Exon 2
nad4 Exon 1
ccmFc Exon 1
ccmFc Exon 2
tRNAGly
tRNAIMet
tRNASer
tRNAGln
tRNASer
tRNAGly
atp8
cox2 Exon 2
cox2 Exon 1
tRNAMet