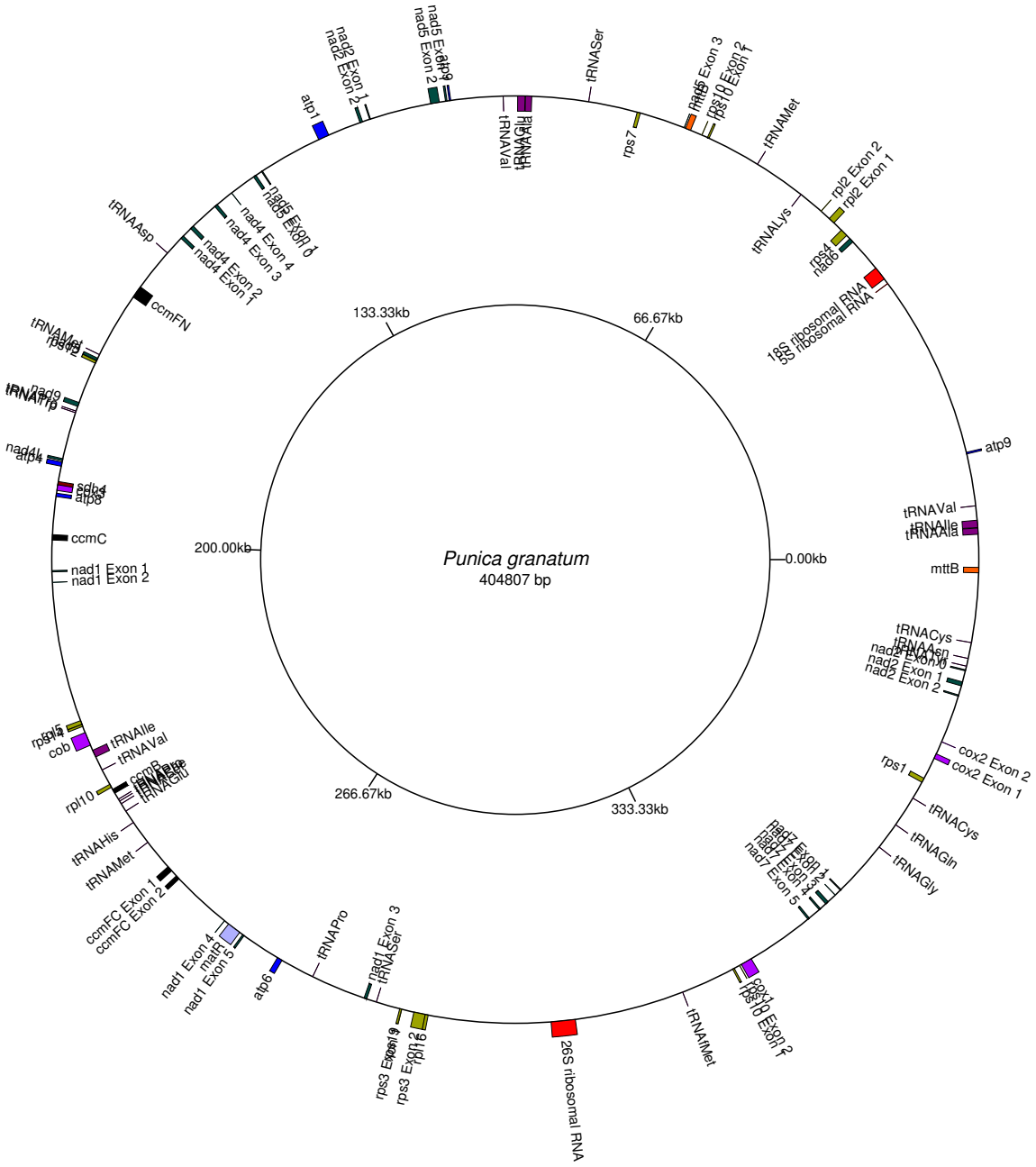
Punica granatum
404807 bp
0.00kb
66.67kb
133.33kb
200.00kb
266.67kb
333.33kb
atp9
tRNAVal
tRNAIle
tRNAAla
mttB
tRNACys
tRNAAsn
nad2 Exon 0
nad2 Exon 1
nad2 Exon 2
cox2 Exon 2
cox2 Exon 1
rps1
tRNACys
tRNAGln
tRNAGly
nad7 Exon 1
nad7 Exon 2
nad7 Exon 3
nad7 Exon 4
nad7 Exon 5
cox1 Exon 2
rps10 Exon 2
rps10 Exon 1
tRNAfMet
26S ribosomal RNA
rps3 Exon 3
rpl16
rps3 Exon 2
rps3 Exon 1
tRNASer
nad1 Exon 3
tRNAPro
atp6
nad1 Exon 4
matR
nad1 Exon 5
ccmFC Exon 1
ccmFC Exon 2
tRNAMet
tRNAHis
rpl10
tRNAGlu
tRNAVal
tRNAIle
cob
rpl5
rps14
ccmC
nad1 Exon 1
nad1 Exon 2
atp8
atp6
atp4
nad1L
tRNATrp
nad9
tRNAMet
rps12
ccmFN
tRNAAsp
nad4 Exon 1
nad4 Exon 2
nad4 Exon 3
nad4 Exon 4
nad5 Exon 0
nad5 Exon 1
atp1
nad2 Exon 1
nad2 Exon 2
nad5 Exon 2
nad5 Exon 3
atp9
tRNAVal
tRNAIle
tRNAAla
tRNASer
rps7
rps10 Exon 1
rps10 Exon 2
tRNAMet
tRNALys
rpl2 Exon 1
rpl2 Exon 2
rps4
nad6
18S ribosomal RNA
5S ribosomal RNA