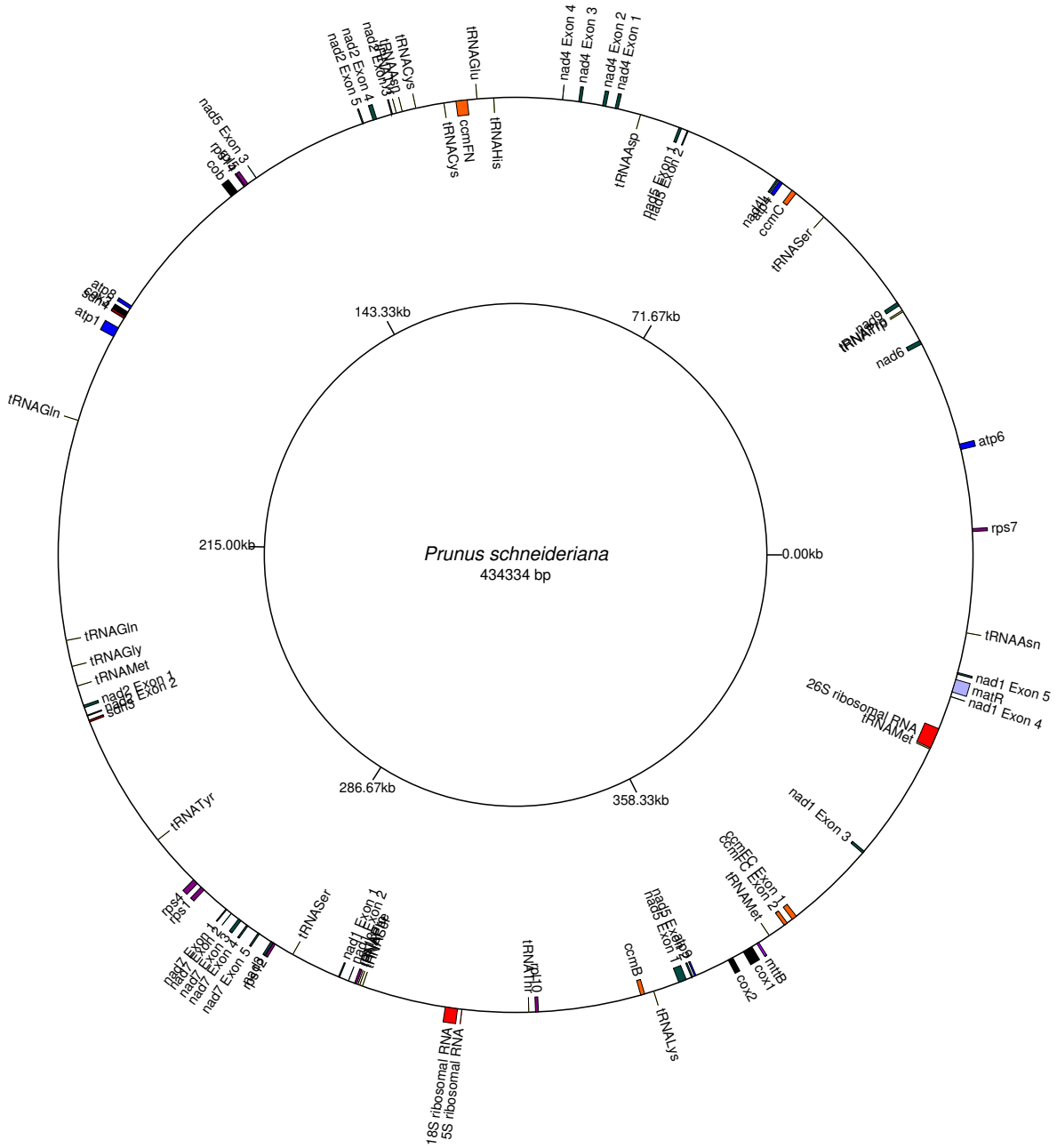
Prunus schneideriana
434334 bp
0.00kb
71.67kb
143.33kb
215.00kb
286.67kb
358.33kb
tRNAGln
atp1
atp8
sdh4
cob
rps4
nad5 Exon 3
nad2 Exon 5
nad2 Exon 4
nad2 Exon 3
nad2 Exon 2
nad2 Exon 1
tRNACys
tRNAGlu
ccmFN
tRNACys
tRNAHis
nad4 Exon 4
nad4 Exon 3
nad4 Exon 2
nad4 Exon 1
tRNAAsp
nad3 Exon 2
nad3 Exon 1
nad4L
ccmC
tRNASer
tRNATrp
nad6
atp6
rps7
tRNAAsn
nad1 Exon 5
matR
nad1 Exon 4
26S ribosomal RNA
tRNAMet
nad1 Exon 3
ccmFC Exon 1
ccmFC Exon 2
tRNAMet
mttB
cox1
cox2
nad5 Exon 2
nad5 Exon 1
ccmB
tRNALys
tRNAHis
18S ribosomal RNA
5S ribosomal RNA
tRNASer
nad1 Exon 2
nad1 Exon 1
tRNAGln
rps1
rps2
nad7 Exon 1
nad7 Exon 2
nad7 Exon 3
nad7 Exon 4
nad7 Exon 5
tRNATyr
tRNAGln
tRNAGly
tRNAMet
nad3 Exon 1
nad3 Exon 2
sdh3