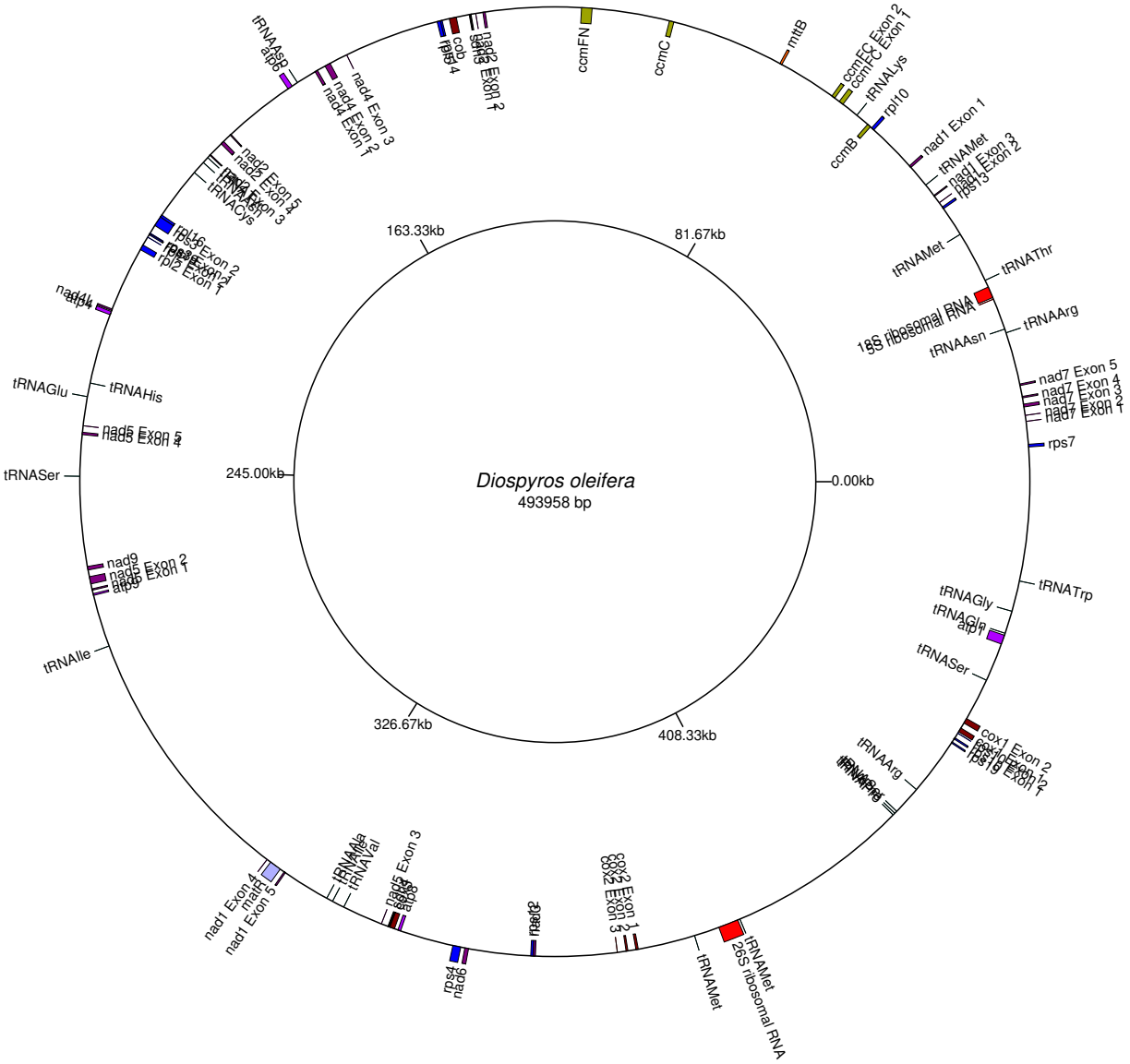
Diospyros oleifera
493958 bp
0.00kb
81.67kb
163.33kb
245.00kb
326.67kb
408.33kb
ccmFN
ccmC
mttB
ccmFC Exon 2
ccmFC Exon 1
tRNALys
rpl10
ccmB
nad1 Exon 1
tRNAMet
nad1 Exon 3
nad1 Exon 2
rps13
tRNAMet
tRNAThr
18S ribosomal RNA
5S ribosomal RNA
tRNAArg
tRNAAsn
nad7 Exon 5
nad7 Exon 4
nad7 Exon 3
nad7 Exon 2
nad7 Exon 1
rps7
tRNATrp
tRNAGly
tRNAGln
atp1
tRNASer
cox1 Exon 2
cox1 Exon 1
rps10 Exon 2
rps10 Exon 1
tRNAArg
tRNAMet
26S ribosomal RNA
tRNAMet
cox2 Exon 1
cox2 Exon 2
cox2 Exon 3
nad3
rps4
nad6
nad1 Exon 4
matR
nad1 Exon 5
tRNAAla
tRNAVal
nad3 Exon 3
atp8
atp6
tRNAIle
nad9
nad5 Exon 2
nad5 Exon 1
atp9
tRNASer
nad5 Exon 5
nad5 Exon 4
tRNAGlu
tRNAHis
nad4L
atp4
rpl16
rps3 Exon 2
rps3 Exon 1
rpl2 Exon 2
rpl2 Exon 1
nad5 Exon 5
nad5 Exon 4
nad5 Exon 3
tRNACys
tRNAAsp
atp6
nad4 Exon 3
nad4 Exon 2
nad4 Exon 1
nad2
nad2 Exon 2
nad2 Exon 1
cob
rps4