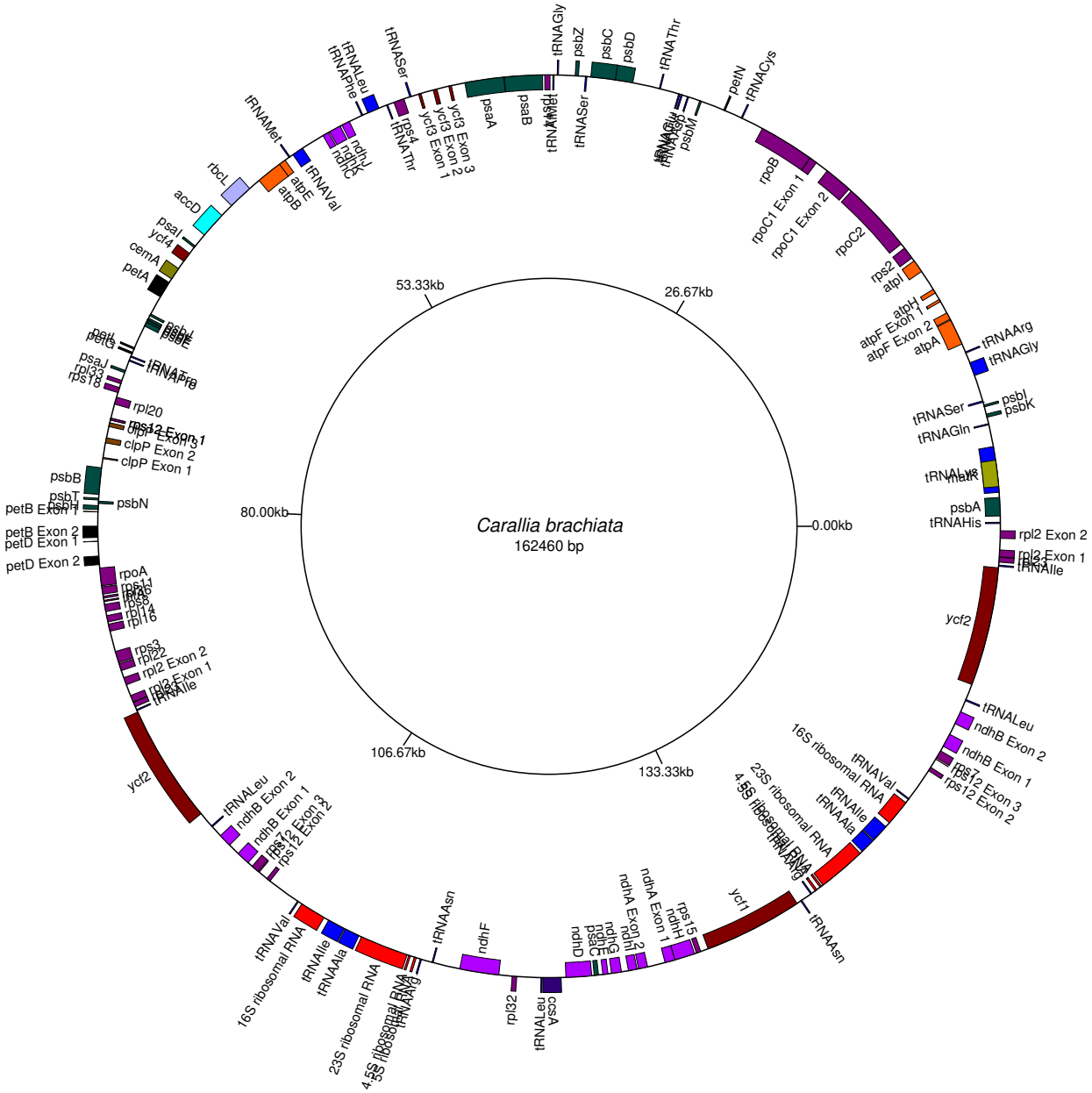
Carallia brachiata
162460 bp
0.00kb
26.67kb
53.33kb
80.00kb
106.67kb
133.33kb
tRNAGly
psbZ
psbC
psbD
tRNAThr
petN
tRNACys
psbM
rpoB
rpoC1 Exon 1
rpoC1 Exon 2
rpoC2
rps2
atpI
atpH
atpF Exon 1
atpF Exon 2
atpA
tRNAArg
tRNAGly
tRNASer
psbI
psbK
tRNAGln
tRNALys
matK
psbA
tRNAHis
rpl2 Exon 2
rpl2 Exon 1
tRNAIle
ycf2
tRNALeu
ndhB Exon 2
ndhB Exon 1
rps7
rps12 Exon 3
rps12 Exon 2
tRNAVal
16S ribosomal RNA
tRNAIle
tRNAAla
23S ribosomal RNA
4.5S ribosomal RNA
5S ribosomal RNA
tRNAArg
ycf1
tRNAAsn
rps15
ndhH
ndhA Exon 1
ndhA Exon 2
ndhI
ndhG
ndhE
psaC
ndhD
ccsA
tRNALeu
rpl32
ndhF
tRNAAsn
tRNAVal
16S ribosomal RNA
tRNAIle
tRNAAla
23S ribosomal RNA
4.5S ribosomal RNA
5S ribosomal RNA
tRNAArg
ycf2
tRNALeu
ndhB Exon 2
ndhB Exon 1
rps7
rps12 Exon 3
rps12 Exon 2
rpl2 Exon 2
rpl2 Exon 1
rpl23
tRNAIle
rpoA
rpl11
rpl36
rps8
rpl14
rpl16
rps3
rpl22
psbN
psbT
psbH
petB Exon 1
petB Exon 2
petD Exon 1
petD Exon 2
psbB
clpP Exon 3
clpP Exon 2
clpP Exon 1
rpl20
rps12 Exon 1
rps18
rpl33
psaJ
petG
petL
psbE
psbL
petA
cemA
ycf4
psaI
accD
rbcL
tRNAMet
atpE
atpB
tRNAVal
ndhC
ndhJ
tRNAPhe
tRNALeu
tRNASer
rps4
tRNAThr
ycf3 Exon 1
ycf3 Exon 2
ycf3 Exon 3
psaA
psaB
tRNAMet
tRNASer