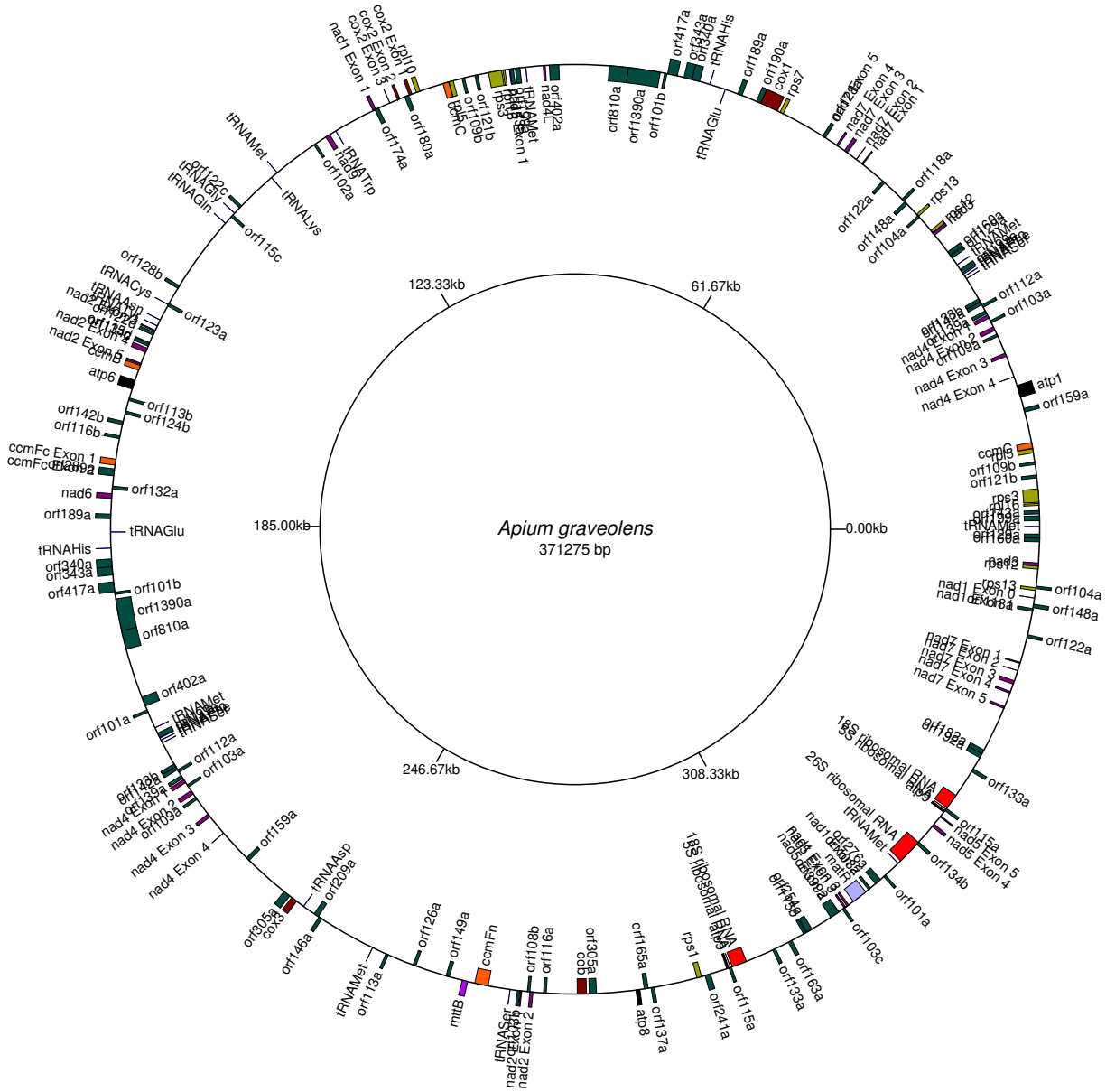
Apium graveolens
371275 bp
0.00kb
61.67kb
123.33kb
185.00kb
246.67kb
308.33kb
orf417a
orf343a
orf340a
tRNAHis
orf189a
orf190a
cox1
rps7
tRNAGlu
orf810a
orf1390a
orf101b
orf402a
tRNAMet
rps3
orf121b
orf109b
ccmC
cox2 Exon 1
cox2 Exon 2
cox2 Exon 3
nad1 Exon 1
orf180a
orf174a
tRNATrp
nad9
orf102a
tRNAMet
tRNALys
orf115c
tRNAGln
tRNAGly
orf122c
orf128b
tRNACys
tRNAAsn
orf123a
nad2 Exon 5
nad2 Exon 4
nad2 Exon 1
ccmB
atp6
orf113b
orf124b
orf142b
orf116b
ccmFc Exon 1
ccmFc Exon 2
orf132a
nad6
orf189a
tRNAGlu
tRNAHis
orf340a
orf343a
orf417a
orf101b
orf1390a
orf810a
orf402a
orf101a
tRNAMet
tRNAAsp
orf112a
orf103a
nad4 Exon 2
nad4 Exon 3
nad4 Exon 4
orf159a
tRNAAsp
orf209a
orf305a
cox3
orf146a
orf126a
tRNAMet
orf113a
orf149a
mttB
ccmFn
orf108b
orf116a
tRNASer
nad2 Exon 2
nad2 Exon 1
orf305a
cob
orf165a
atp8
orf137a
rps1
orf241a
orf115a
orf133a
orf163a
orf103c
orf101a
tRNAMet
26S ribosomal RNA
18S ribosomal RNA
orf134b
nad5 Exon 4
nad5 Exon 5
orf115a
orf133a
orf192a
18S ribosomal RNA
26S ribosomal RNA
nad7 Exon 5
nad7 Exon 4
nad7 Exon 3
nad7 Exon 2
nad7 Exon 1
orf122a
orf148a
orf104a
nad1 Exon 0
rps13
rps12
orf103a
orf112a
nad4 Exon 4
nad4 Exon 3
nad4 Exon 2
orf109a
atp1
orf159a
ccmC
rps3
orf109b
orf121b
tRNAMet
orf118a
rps13
orf122a
orf148a
orf104a