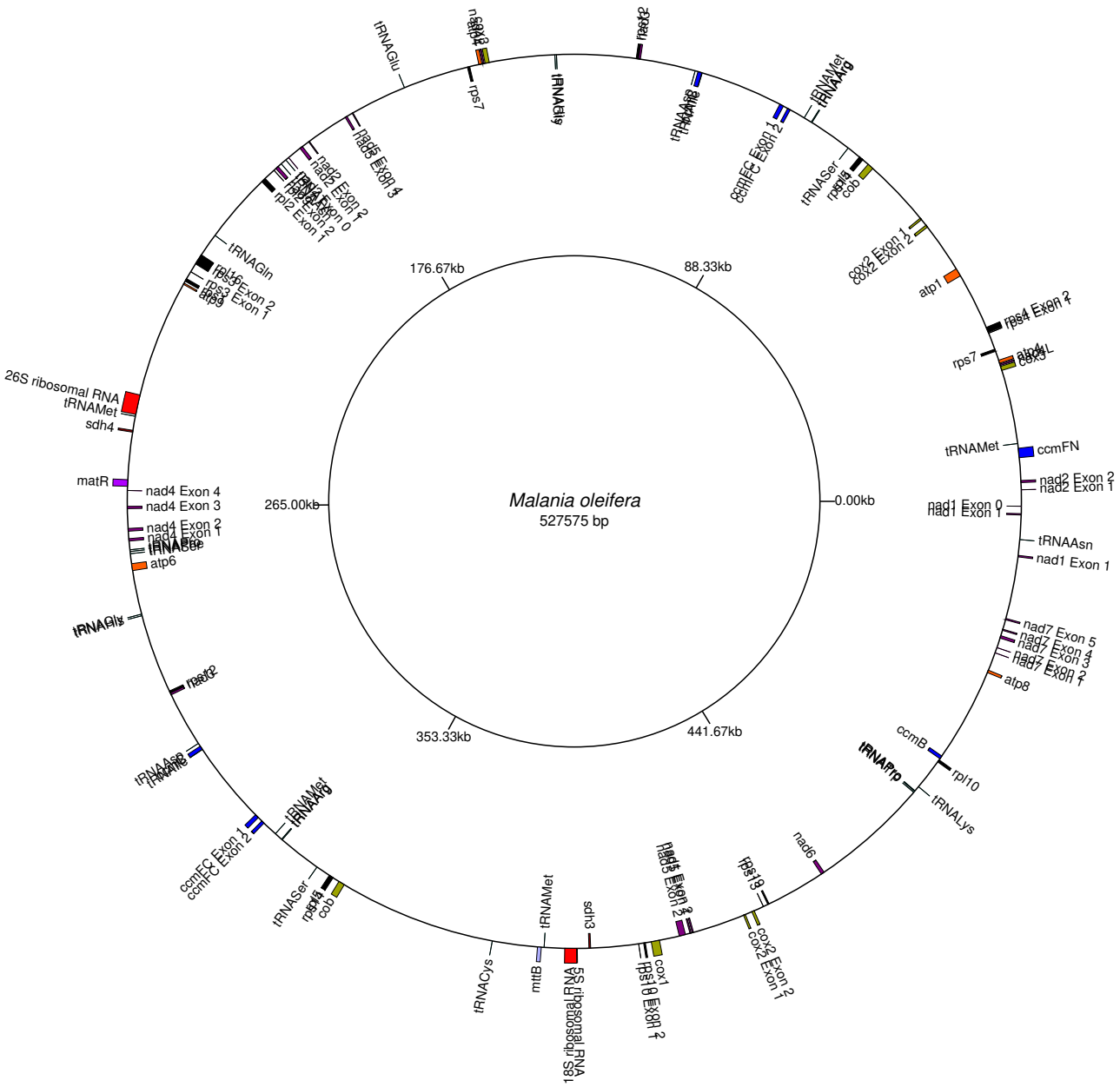
Malania oleifera
527575 bp
0.00kb
88.33kb
176.67kb
265.00kb
353.33kb
441.67kb
tRNAGlu
rps7
tRNAGln
26S ribosomal RNA
tRNAMet
sdh4
matR
nad4 Exon 4
nad4 Exon 3
nad4 Exon 2
nad4 Exon 1
atp6
tRNAGln
nad2
tRNAAsn
tRNAMet
tRNAArg
ccmFC Exon 1
ccmFC Exon 2
tRNASer
cob
tRNACys
mttB
tRNAMet
18S ribosomal RNA
sdh3
cox1
cox2 Exon 2
cox2 Exon 1
nad6
tRNALys
rpl10
ccmB
tRNATrp
atp8
nad7 Exon 5
nad7 Exon 4
nad7 Exon 3
nad7 Exon 2
nad7 Exon 1
tRNAAsn
nad1 Exon 1
nad1 Exon 0
nad2 Exon 2
nad2 Exon 1
ccmFN
tRNAMet
rps7
cox3L
rps4 Exon 2
rps4 Exon 1
atp1
cox2 Exon 2
cox2 Exon 1
tRNASer
cob
ccmFC Exon 1
ccmFC Exon 2
tRNAMet
tRNAArg
tRNAGln
rpl10
rps3 Exon 2
rps3 Exon 1
atp9
rpl2 Exon 2
rpl2 Exon 1
nad2 Exon 2
nad2 Exon 1
nad5 Exon 4
nad5 Exon 3
tRNAGln
nad2
rps7
tRNAGln