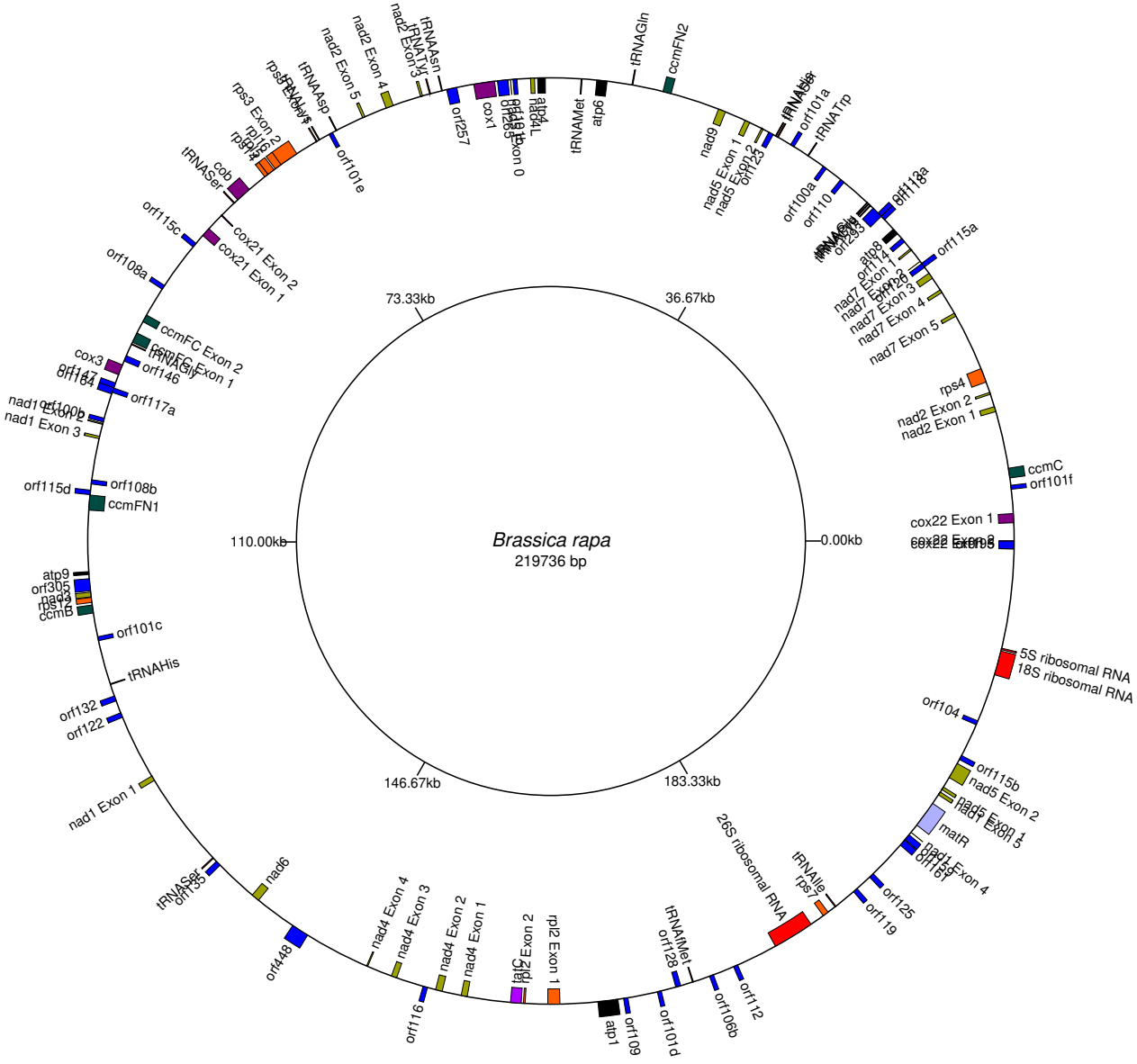
Brassica rapa
219736 bp
0.00kb
36.67kb
73.33kb
110.00kb
146.67kb
183.33kb
5S ribosomal RNA
18S ribosomal RNA
26S ribosomal RNA
tRNAGln
ccmFN2
tRNAMet
atp6
cox1
orf257
tRNAAsn
nad2 Exon 4
nad2 Exon 5
tRNAAsp
orf101e
tRNASer
cob
cox21 Exon 2
cox21 Exon 1
orf115c
orf108a
ccmFC Exon 2
ccmFC Exon 1
cox3
orf146
orf117a
nad1 Exon 3
orf115d
orf108b
ccmFN1
atp9
orf305
ccmB
orf101c
tRNAHis
orf132
orf122
nad1 Exon 1
tRNASer
nad6
orf448
nad4 Exon 4
nad4 Exon 3
nad4 Exon 2
nad4 Exon 1
orf116
rpl2 Exon 2
rpl2 Exon 1
atp1
orf109
orf101d
orf106b
orf112
tRNAMet
orf128
tRNAIle
rps1
orf119
orf125
matR
nad5 Exon 4
nad5 Exon 5
nad5 Exon 1
nad5 Exon 2
orf115b
orf104
rps4
nad2 Exon 2
nad2 Exon 1
ccmC
orf101f
cox22 Exon 1
orf115a
nad7 Exon 5
nad7 Exon 4
nad7 Exon 3
tRNATrp
orf101a
nad9
orf100a
orf110
orf123
nad5 Exon 1
nad5 Exon 2
tRNAGly
tRNAIle
tRNAAsn
nad2 Exon 3
tRNAAsp
rps3 Exon 2
rps4
rpl16
orf101e
cox1
orf257
atp4
tRNAMet
atp6
tRNAGln
ccmFN2
nad9
orf101a
tRNATrp
orf100a
orf110
orf115a
rps4
nad2 Exon 2
nad2 Exon 1
ccmC
orf101f
cox22 Exon 1
5S ribosomal RNA
18S ribosomal RNA
orf104
orf115b
nad5 Exon 2
nad5 Exon 1
nad5 Exon 5
matR
nad1 Exon 4
orf125
orf119
26S ribosomal RNA
tRNAIle
rps1
tRNAMet
orf128
orf112
orf106b
orf101d
orf109
atp1
rpl2 Exon 1
rpl2 Exon 2
nad4 Exon 1
nad4 Exon 2
nad4 Exon 3
nad4 Exon 4
orf116
nad6
orf448
tRNASer
orf185
nad1 Exon 1
orf122
orf132
tRNAHis
orf101c
ccmB
rps12
nad3
orf305
atp9
ccmFN1
orf108b
orf115d
nad1 Exon 3
orf117a
orf146
tRNAGly
ccmFC Exon 1
ccmFC Exon 2
orf108a
orf115c
cox21 Exon 1
cox21 Exon 2
tRNASer
cob
rps3 Exon 2
rpl16
rps4
tRNAAsp
nad2 Exon 5
nad2 Exon 4
nad2 Exon 3
tRNAAsn