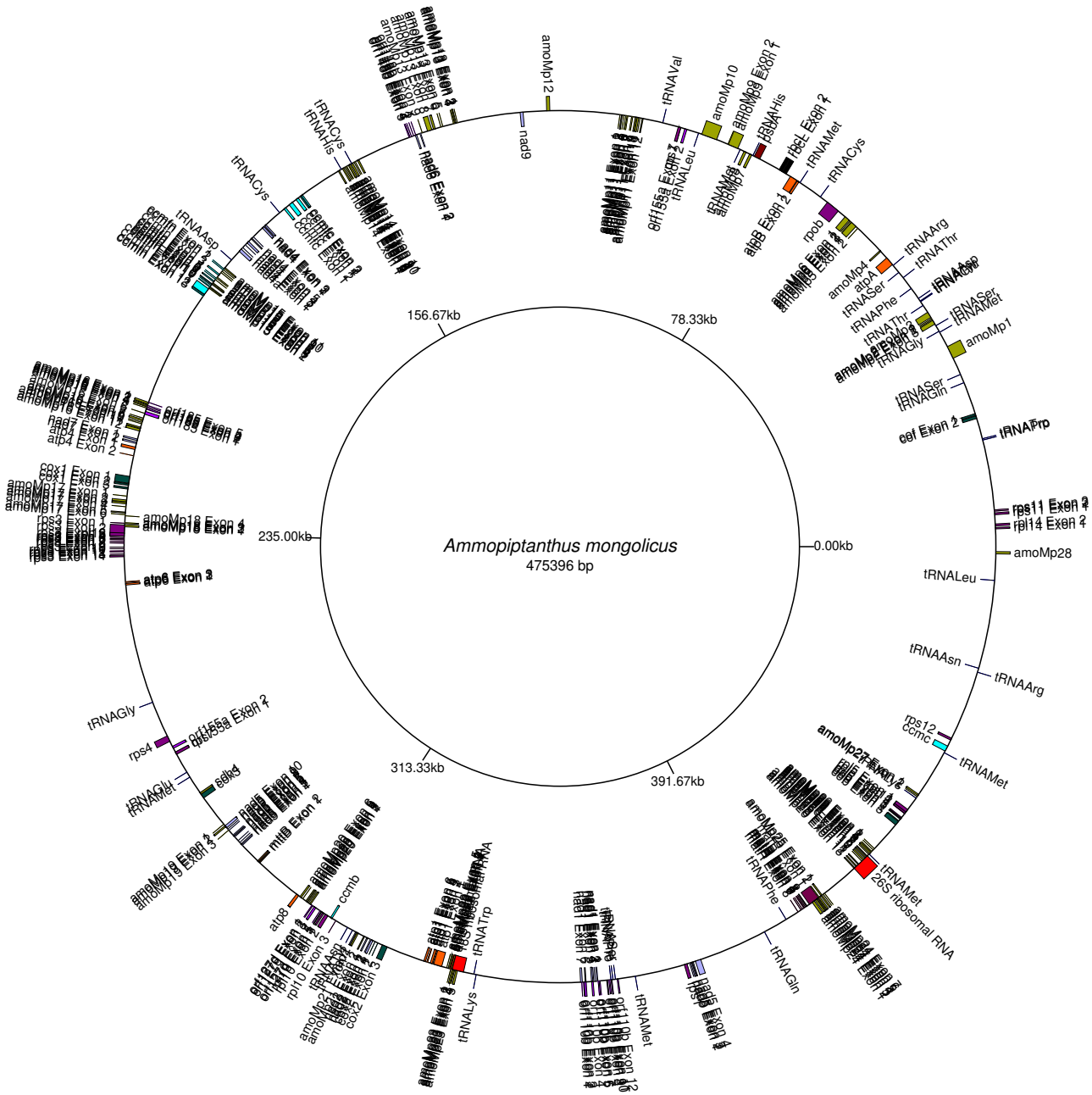
Ammopiptanthus mongolicus
475396 bp
0.00kb
78.33kb
156.67kb
235.00kb
313.33kb
391.67kb
amoMp12
nad9
tRNAVal
amoMp10
tRNAHis
rbcL Exon 2
tRNAMet
tRNACys
rpoB
tRNAArg
tRNAThr
tRNASer
tRNAPhe
tRNAGly
amoMp1
tRNAGln
cef Exon 2
tRNATrp
amoMp28
tRNALeu
tRNAAsn
tRNAArg
rps12
ccmc
tRNAMet
26S rRNA
tRNAGln
tRNAMet
tRNATrp
tRNALys
comb
atp8
rpl10 Exon 3
mttB Exon 2
tRNAGly
rps4
tRNAGlu
tRNAMet
atp6 Exon 2
amoMp18 Exon 4
cox1 Exon 1
atp4 Exon 2
nad7 Exon 2
tRNAAsp
tRNACys
tRNAHis
nad4 Exon 2
nad6 Exon 2