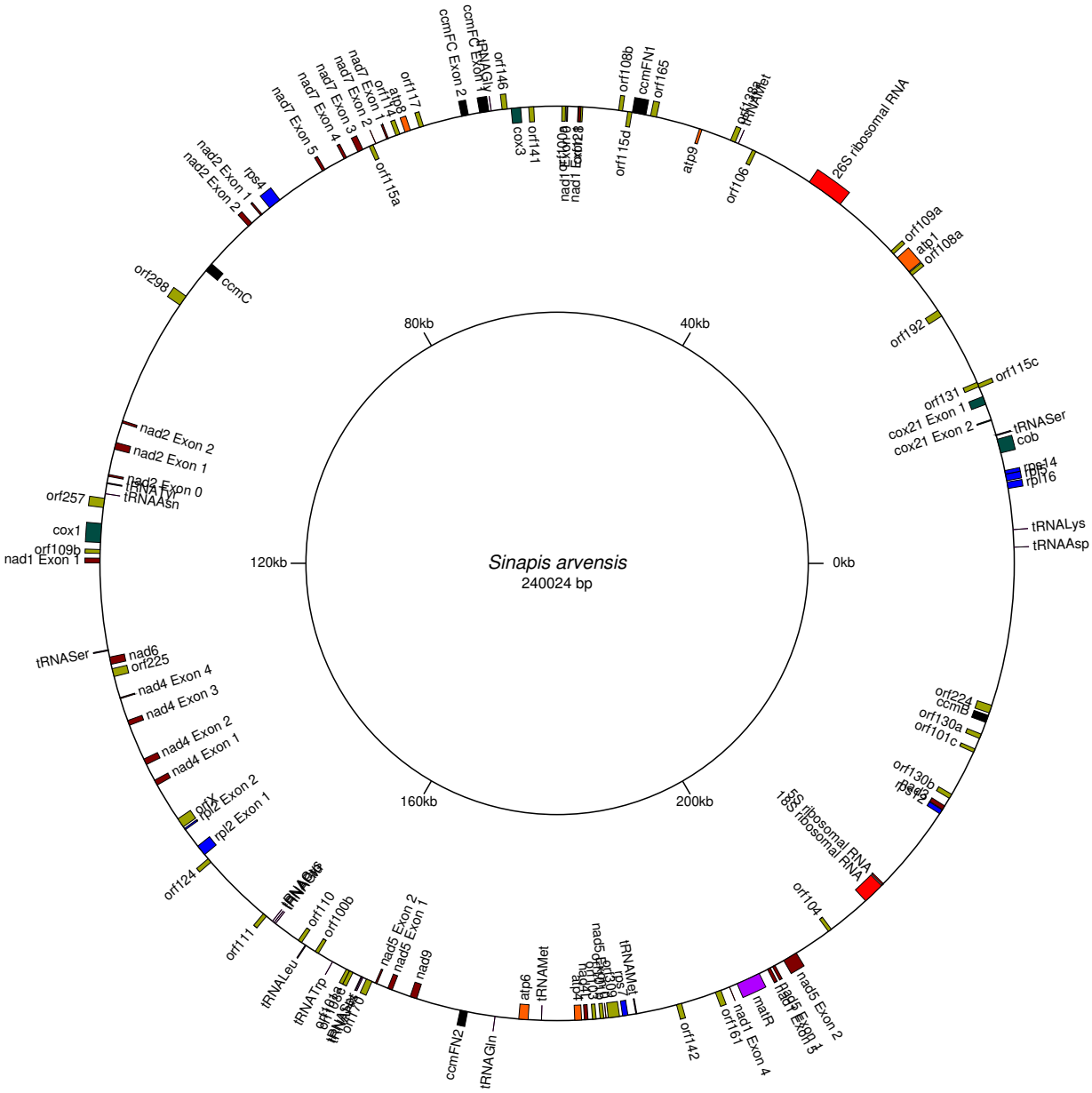
Sinapis arvensis
240024 bp
0kb
40kb
80kb
120kb
160kb
200kb
26S ribosomal RNA
orf109a
atp1
orf108a
orf192
orf115c
orf131
cox21 Exon 1
cox21 Exon 2
tRNASer
cob
rps14
rpl16
tRNALys
tRNAAsp
orf224
ccmB
orf130a
orf101c
orf130b
rps12
rps2
5S ribosomal RNA
18S ribosomal RNA
orf104
nad5 Exon 2
nad5 Exon 3
nad5 Exon 1
matR
nad1 Exon 4
orf161
orf142
tRNAMet
rps7
tRNAMet
atp6
tRNAGln
ccmFN2
nad9
nad5 Exon 2
nad5 Exon 1
orf100b
orf110
tRNALeu
tRNATrp
orf111
orf124
rpl2 Exon 2
rpl2 Exon 1
orf
nad4 Exon 2
nad4 Exon 1
nad4 Exon 4
nad4 Exon 3
orf225
nad6
tRNASer
nad1 Exon 1
orf109b
cox1
orf257
tRNAAsn
nad2 Exon 2
nad2 Exon 1
orf298
ccmC
nad2 Exon 2
nad2 Exon 1
rps4
nad7 Exon 5
nad7 Exon 4
nad7 Exon 3
nad7 Exon 2
orf117
orf115a
ccmFC Exon 2
orf146
cox3
orf141
orf108b
ccmFN1
orf165
orf115d
atp9
orf106