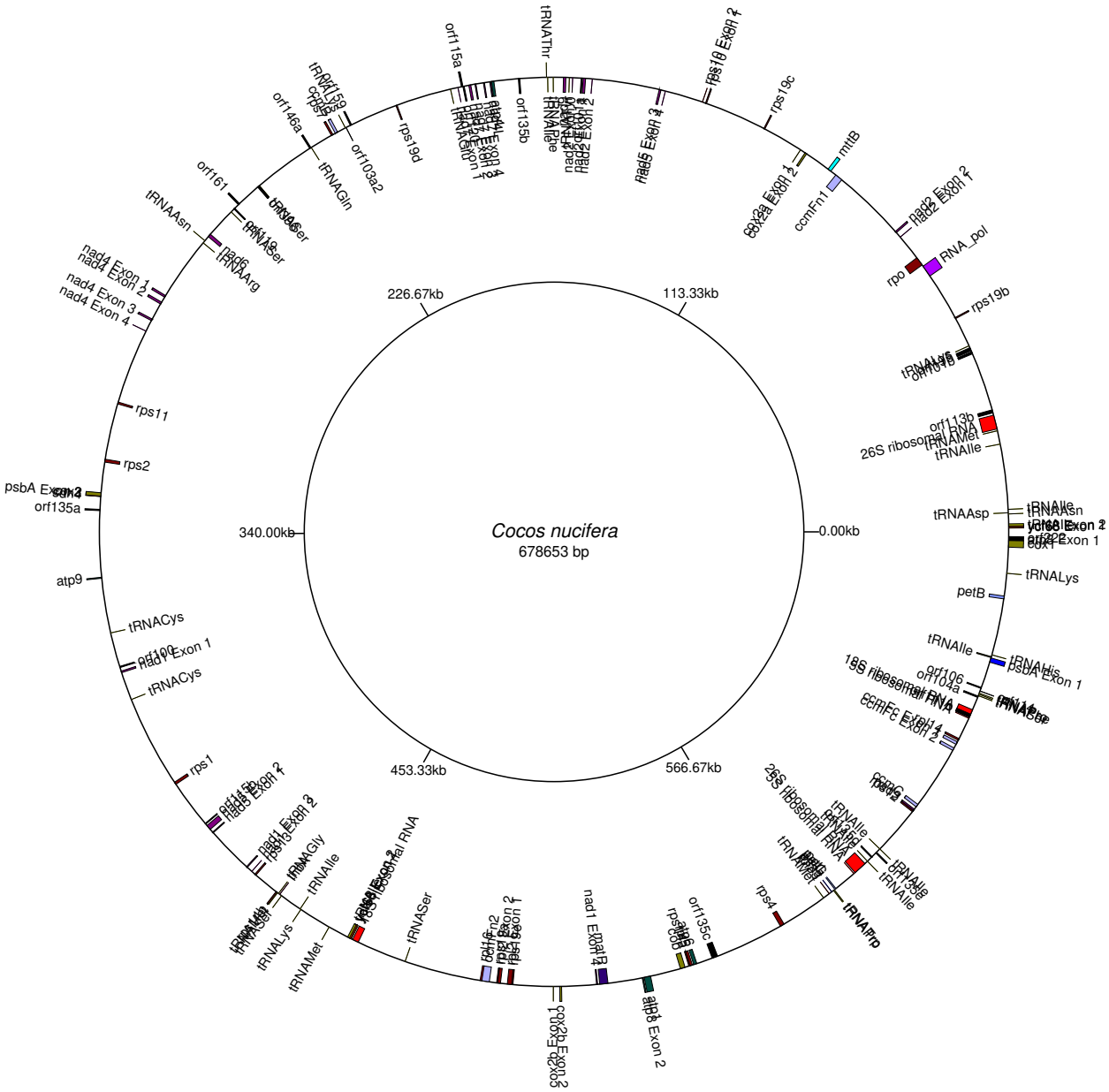
Cocos nucifera
678653 bp
0.00kb
113.33kb
226.67kb
340.00kb
453.33kb
566.67kb
tRNAThr
rps19c
mttB
ccmFn1
RNA_pol
rpo
rps19b
orf113b
26S ribosomal RNA
tRNAIle
tRNAAsp
tRNALys
petB
tRNAIle
psbA Exon 1
18S ribosomal RNA
ccmFc Exon 1
ccmFc Exon 2
26S ribosomal RNA
tRNAIle
tRNAIle
tRNAIle
rps4
orf135c
nad1 Exon 4
tRNASer
tRNAIle
tRNAMet
tRNALys
tRNAIle
rps1
tRNACys
tRNACys
atp9
orf135a
psbA Exon 2
rps2
rps11
nad4 Exon 1
nad4 Exon 2
nad4 Exon 3
nad4 Exon 4
tRNAAsn
orf161
orf146a
tRNAGln
orf103a2
rps19d
orf115a
orf135b
tRNAThr
rps19 Exon 2
nad5 Exon 2