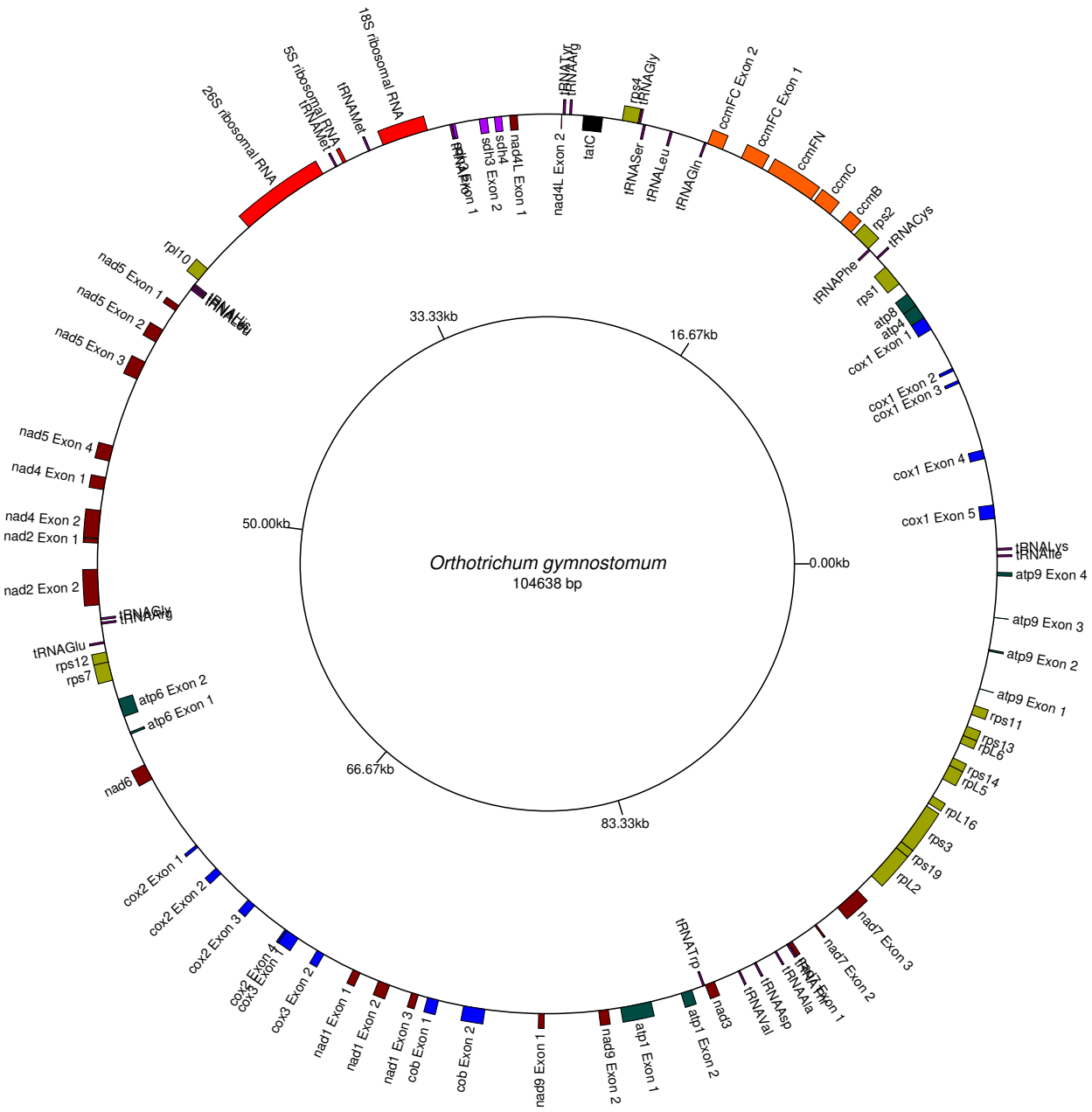
Orthotrichum gymnostomum
104638 bp
0.00kb
16.67kb
33.33kb
50.00kb
66.67kb
83.33kb
18S ribosomal RNA
5S ribosomal RNA
26S ribosomal RNA
tRNAMet
tRNAMet
tRNAArg
tRNATyr
tRNAGly
rps4
tatC
nad4L Exon 2
nad4L Exon 1
sdh4
sdh3 Exon 2
tRNASer
tRNALeu
tRNAGln
ccmFC Exon 2
ccmFC Exon 1
ccmFN
ccmC
ccmB
rps2
tRNACys
tRNAPhe
rps1
atp8
atp4
cox1 Exon 1
cox1 Exon 2
cox1 Exon 3
cox1 Exon 4
cox1 Exon 5
tRNALys
tRNAIle
atp9 Exon 4
atp9 Exon 3
atp9 Exon 2
atp9 Exon 1
rps11
rps13
rpL6
rps14
rpL5
rpL16
rps3
rps19
rpL2
nad7 Exon 3
nad7 Exon 2
tRNAAla
tRNAAsp
tRNAVal
nad3
tRNATrp
atp1 Exon 2
atp1 Exon 1
nad9 Exon 2
nad9 Exon 1
cob Exon 2
cob Exon 1
nad1 Exon 3
nad1 Exon 2
nad1 Exon 1
cox3 Exon 2
cox3 Exon 1
cox2 Exon 4
cox2 Exon 3
cox2 Exon 2
cox2 Exon 1
nad6
atp6 Exon 1
atp6 Exon 2
rps7
rps12
tRNAGlu
tRNAArg
tRNAGly
nad2 Exon 2
nad2 Exon 1
nad4 Exon 2
nad4 Exon 1
nad5 Exon 4
nad5 Exon 3
nad5 Exon 2
nad5 Exon 1
rpl10