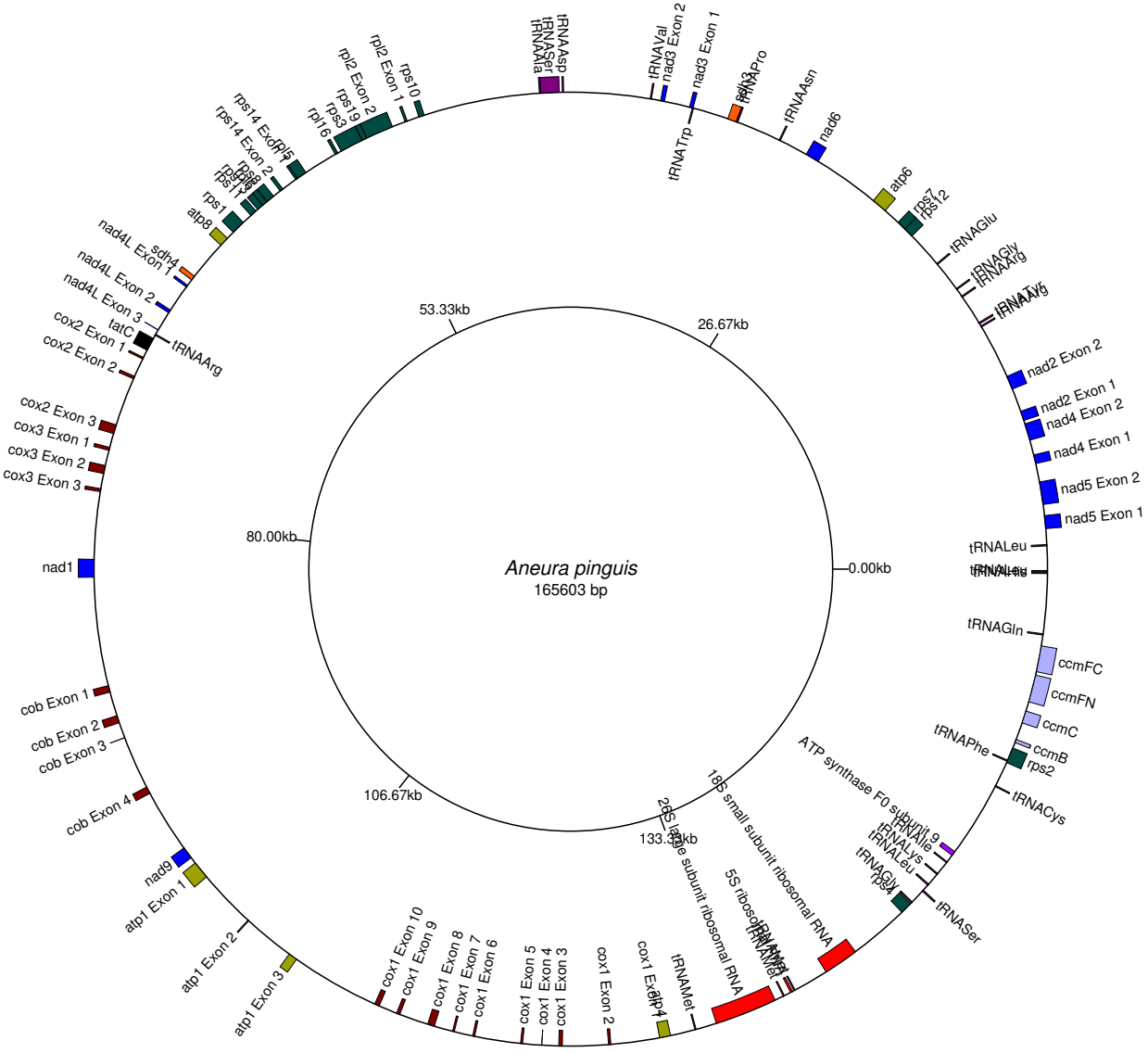
Aneura pinguis
165603 bp
0.00kb
26.67kb
53.33kb
80.00kb
106.67kb
133.33kb
tRNAAsp
tRNASer
tRNAAla
tRNAVal
nad3 Exon 2
nad3 Exon 1
tRNAPro
tRNAAsn
nad6
tRNATrp
atp6
rps7
rps12
tRNAGlu
tRNAGly
tRNAArg
tRNAAsn
tRNAAsp
nad2 Exon 2
nad2 Exon 1
nad4 Exon 2
nad4 Exon 1
nad5 Exon 2
nad5 Exon 1
tRNALeu
tRNAGln
ccmFC
ccmFN
ccmC
ccmB
rps2
tRNAPhe
tRNACys
ATP synthase F0 subunit 9
tRNAIle
tRNALys
tRNALeu
tRNAGly
rps4
tRNASer
18S small subunit ribosomal RNA
5S ribosomal RNA
tRNAMet
tRNAMet
tRNAMet
tRNAMet
26S large subunit ribosomal RNA
cox1 Exon 1
atp4
tRNAMet
cox1 Exon 2
cox1 Exon 5
cox1 Exon 4
cox1 Exon 3
cox1 Exon 8
cox1 Exon 7
cox1 Exon 6
cox1 Exon 10
cox1 Exon 9
atp1 Exon 3
atp1 Exon 2
atp1 Exon 1
nad9
cob Exon 4
cob Exon 3
cob Exon 2
cob Exon 1
nad1
cox3 Exon 3
cox3 Exon 2
cox3 Exon 1
cox2 Exon 3
cox2 Exon 2
cox2 Exon 1
tatC
tRNAArg
nad4L Exon 3
nad4L Exon 2
nad4L Exon 1
sdh4
atp8
rps1
rps14 Exon 2
rps14 Exon 1
rpl16
rps3
rps19
rpl2 Exon 2
rpl2 Exon 1
rps10