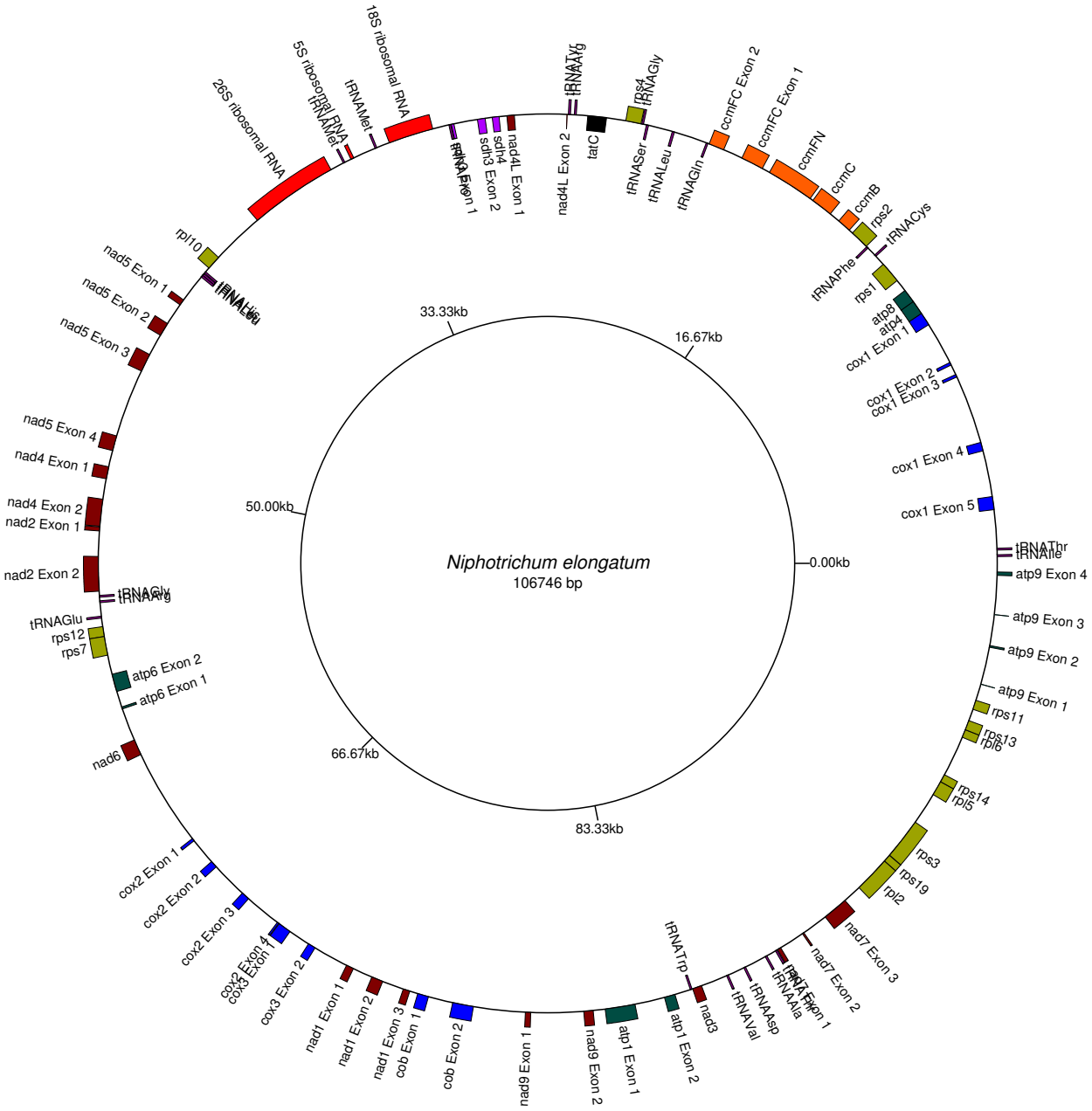
Niphotrichum elongatum
106746 bp
0.00kb
16.67kb
33.33kb
50.00kb
66.67kb
83.33kb
18S ribosomal RNA
5S ribosomal RNA
26S ribosomal RNA
tRNAMet
tRNAMet
rpl10
nad5 Exon 1
nad5 Exon 2
nad5 Exon 3
nad5 Exon 4
nad4 Exon 1
nad4 Exon 2
nad2 Exon 1
nad2 Exon 2
tRNAGly
tRNAArg
tRNAGlu
rps12
rps7
atp6 Exon 2
atp6 Exon 1
nad6
cox2 Exon 1
cox2 Exon 2
cox2 Exon 3
cox2 Exon 4
cox3 Exon 1
cox3 Exon 2
nad1 Exon 1
nad1 Exon 2
nad1 Exon 3
cob Exon 1
cob Exon 2
nad9 Exon 1
nad9 Exon 2
atp1 Exon 1
atp1 Exon 2
nad3
tRNATrp
tRNAVal
tRNAAsp
tRNAAla
nad7 Exon 1
nad7 Exon 2
nad7 Exon 3
rpl2
rps19
rps3
rpl5
rps14
rpl6
rps13
rps11
atp9 Exon 1
atp9 Exon 2
atp9 Exon 3
atp9 Exon 4
tRNAThr
tRNAIle
cox1 Exon 5
cox1 Exon 4
cox1 Exon 3
cox1 Exon 2
cox1 Exon 1
atp4
atp8
rps1
tRNAPhe
tRNACys
rps2
ccmB
ccmC
ccmFN
ccmFC Exon 1
ccmFC Exon 2
tRNAGln
tRNALeu
tRNASer
rps4
tRNAGly
tatC
nad4L Exon 2
nad4L Exon 1
sdh3 Exon 2
sdh4
tRNAAsn
tRNAGly