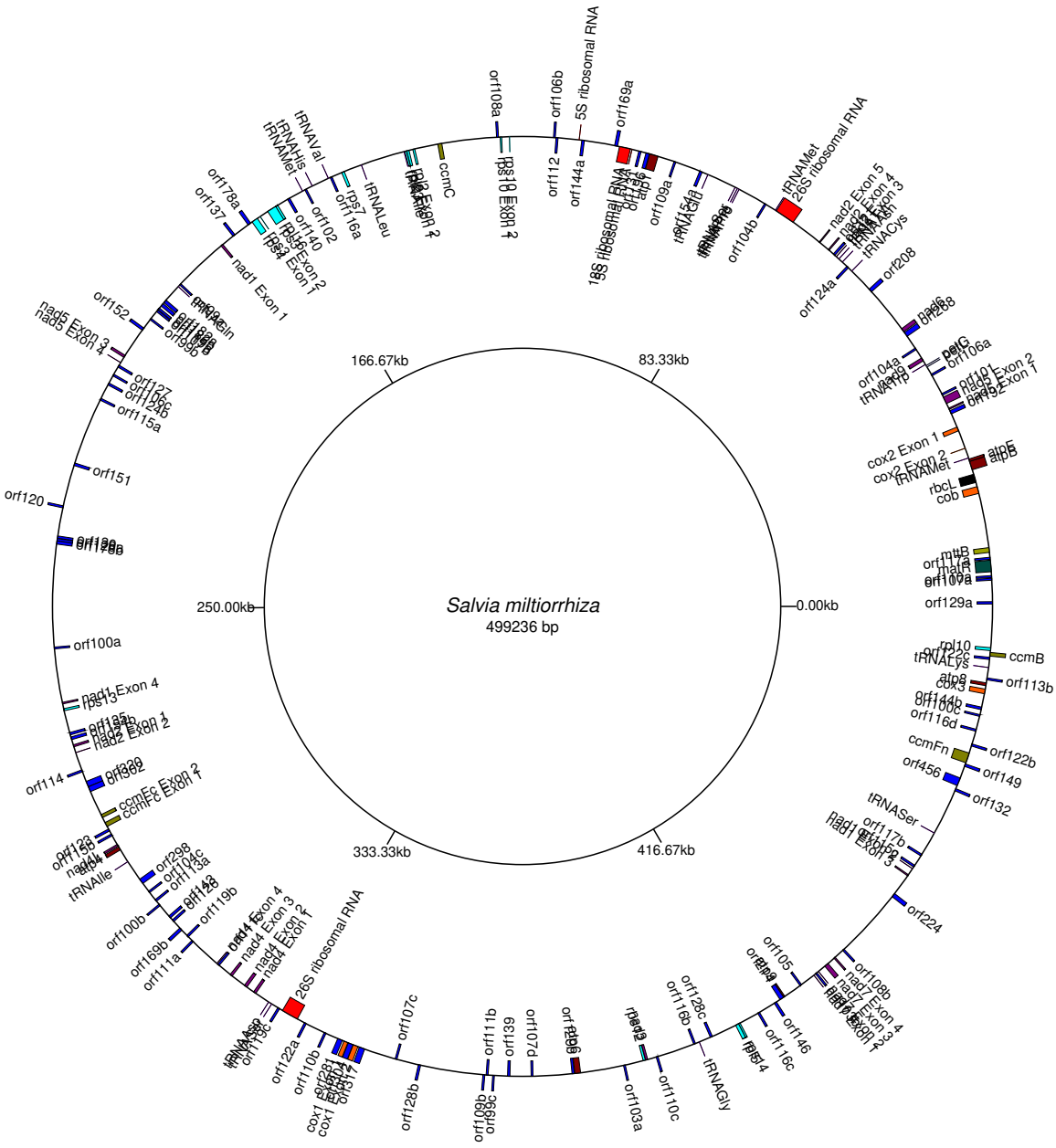
Salvia miltiorrhiza
499236 bp
0.00kb
83.33kb
166.67kb
250.00kb
333.33kb
416.67kb
26S ribosomal RNA
18S ribosomal RNA
5S ribosomal RNA
tRNAMet
tRNACys
tRNAGly
tRNASer
tRNAIle
tRNALeu
tRNAVal
tRNAHis
cox2 Exon 1
cox2 Exon 2
cox1 Exon 1
cox1 Exon 2
cox1 Exon 3
nad1 Exon 1
nad1 Exon 2
nad1 Exon 3
nad1 Exon 4
nad2 Exon 1
nad2 Exon 2
nad2 Exon 3
nad2 Exon 4
nad2 Exon 5
nad4 Exon 1
nad4 Exon 2
nad4 Exon 3
nad5 Exon 1
nad5 Exon 2
nad5 Exon 3
nad5 Exon 4
nad7 Exon 1
nad7 Exon 2
nad7 Exon 3
nad7 Exon 4
ccmB
ccmC
ccmFc Exon 1
ccmFc Exon 2
ccmFn
rbcL
cob
atpE
atpB
atpF
atpH
atpI
atpA
atpF
atpH
atpI
rpl10
rpl2
rpl23
rpl14
rpl16
rpl5
rpl36
rps8
rps11
rps12
rps7
rps3
rps19
rps4
rps14
rps18
rps16
rps2
rps13
rps15