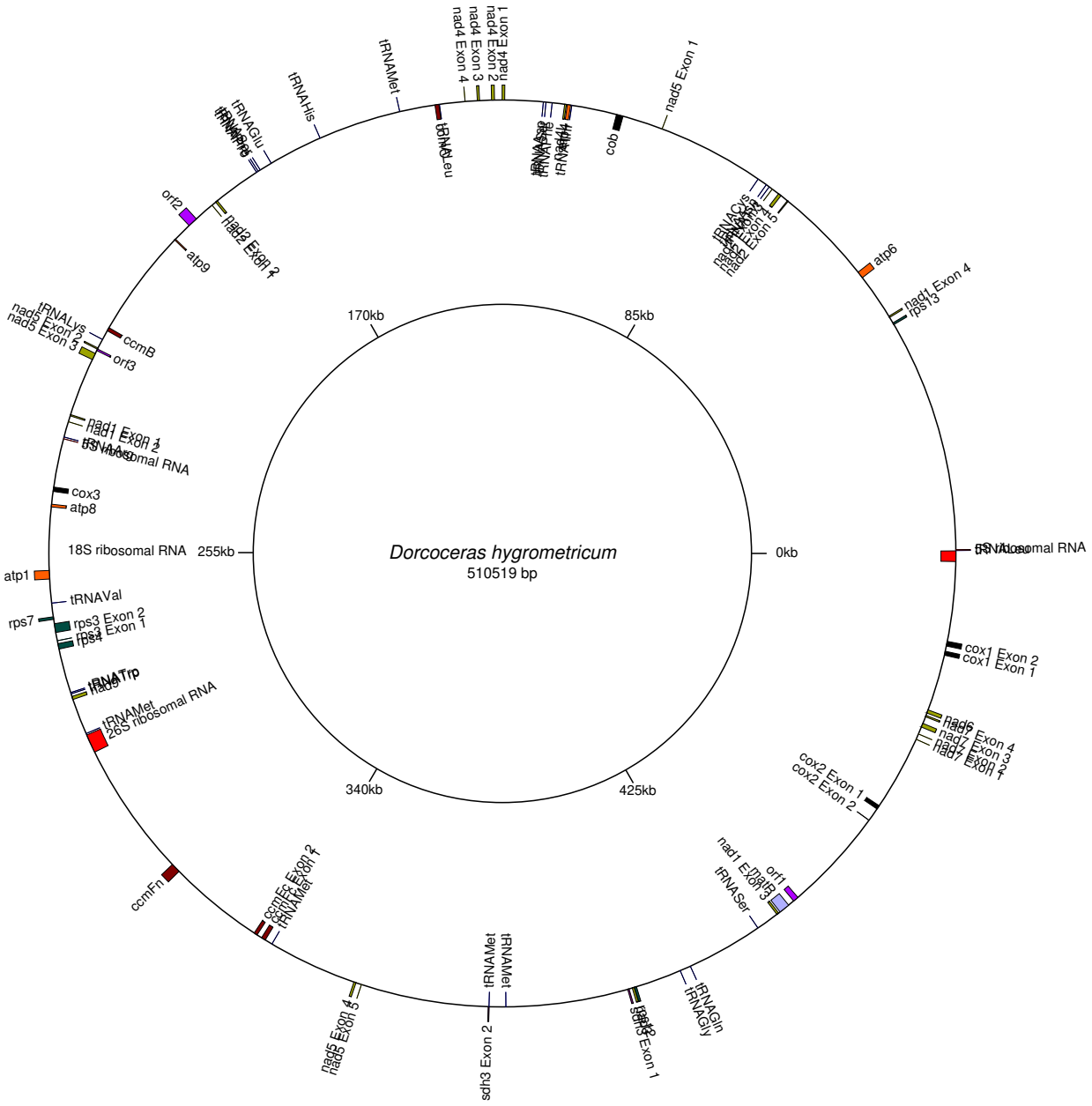
Dorcoceras hygrometricum
510519 bp
0kb
85kb
170kb
255kb
340kb
425kb
nad4 Exon 1
nad4 Exon 2
nad4 Exon 3
nad4 Exon 4
tRNAMet
tRNAHis
tRNAGlu
cob
nad5 Exon 1
atp6
nad1 Exon 4
rps13
orf2
nad2 Exon 2
nad2 Exon 1
atp9
tRNALys
nad5 Exon 2
nad5 Exon 5
ccmB
orf3
nad1 Exon 1
nad1 Exon 2
18S ribosomal RNA
cox3
atp8
18S ribosomal RNA
atp1
tRNAVal
rps7
rps3 Exon 2
rps3 Exon 1
rps4
tRNATrp
nad6
tRNAMet
26S ribosomal RNA
cox1 Exon 2
cox1 Exon 1
nad6
nad7 Exon 4
nad7 Exon 3
nad7 Exon 2
nad7 Exon 1
cox2 Exon 1
cox2 Exon 2
nad1 Exon 3
orf1
tRNASer
tRNAGln
tRNAGly
sdh3 Exon 1
tRNAMet
tRNAMet
sdh3 Exon 2
nad5 Exon 4
nad5 Exon 5
ccmFc Exon 2
ccmFc Exon 1
tRNAMet
ccmFn