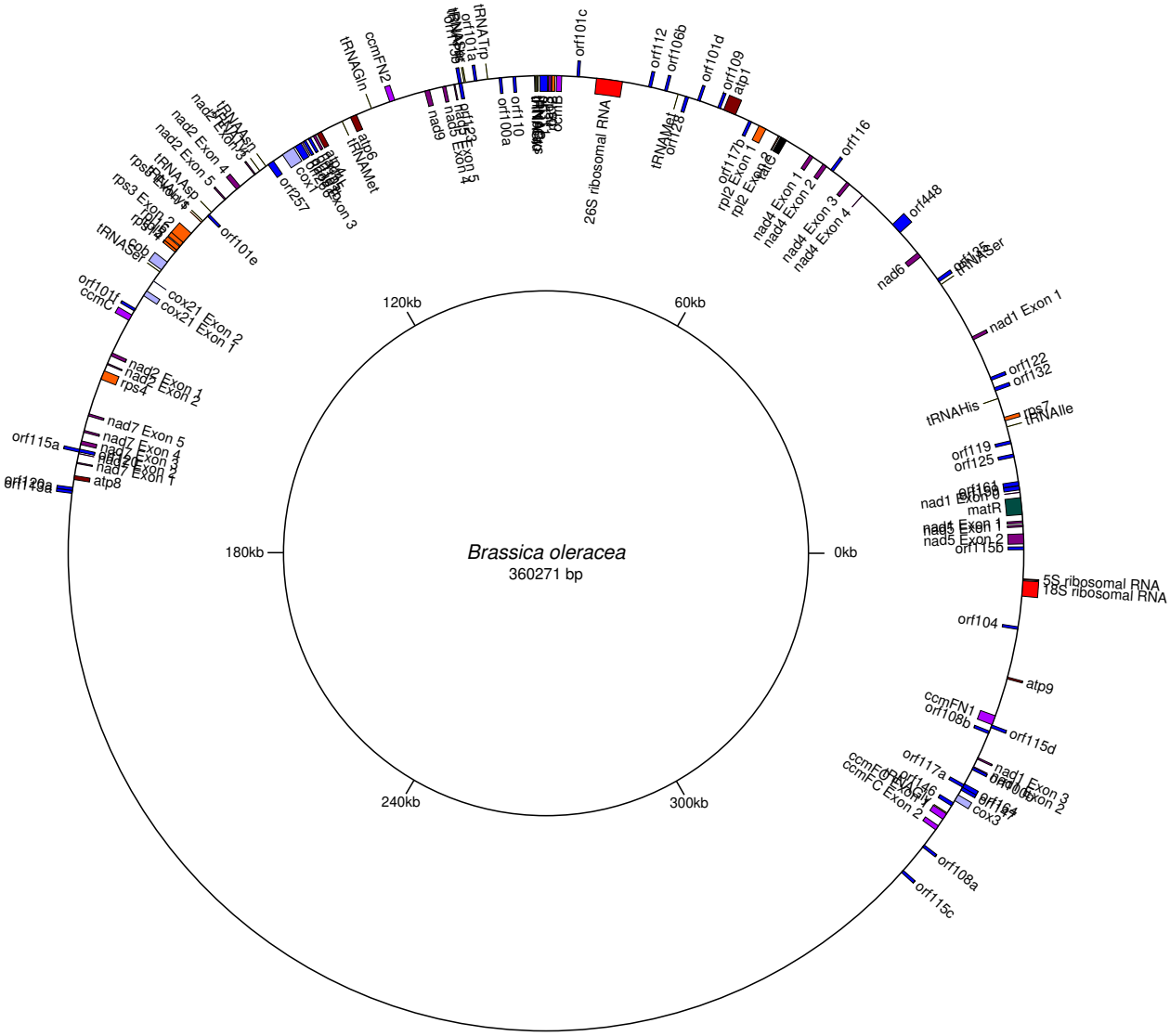
Brassica oleracea
360271 bp
0kb
60kb
120kb
180kb
240kb
300kb
26S ribosomal RNA
5S ribosomal RNA
18S ribosomal RNA
orf101c
orf112
orf106b
orf101d
orf109
atp1
orf116
orf448
nad6
tRNASer
nad1 Exon 1
orf122
orf132
tRNAHis
rps7
tRNAIle
orf119
orf125
matR
orf115b
orf104
atp9
ccmFN1
orf108b
orf115d
orf117a
cox3
orf108a
orf115c
ccmC Exon 2
ccmC Exon 1
orf146
ccmFC
nad1 Exon 3
nad1 Exon 2
tRNAGln
ccmFN2
atp6
tRNAMet
nad9
orf110
orf100a
tRNATrp
orf101a
orf257
cox1
orf101e
tRNASer
cob
cox21 Exon 2
cox21 Exon 1
orf101f
ccmC
nad2 Exon 1
nad2 Exon 2
rps4
nad7 Exon 5
nad7 Exon 4
nad7 Exon 3
nad7 Exon 2
nad7 Exon 1
orf115a
atp8
nad2 Exon 4
nad2 Exon 5
tRNAAsp
rps3 Exon 2
nad4 Exon 1
nad4 Exon 2
nad4 Exon 3
nad4 Exon 4
rpl2 Exon 1
rpl2 Exon 2
tRNAMet
orf128
nad5 Exon 1
nad5 Exon 2
nad5 Exon 3
nad5 Exon 4
nad5 Exon 5
tRNAAsp
nad2 Exon 3