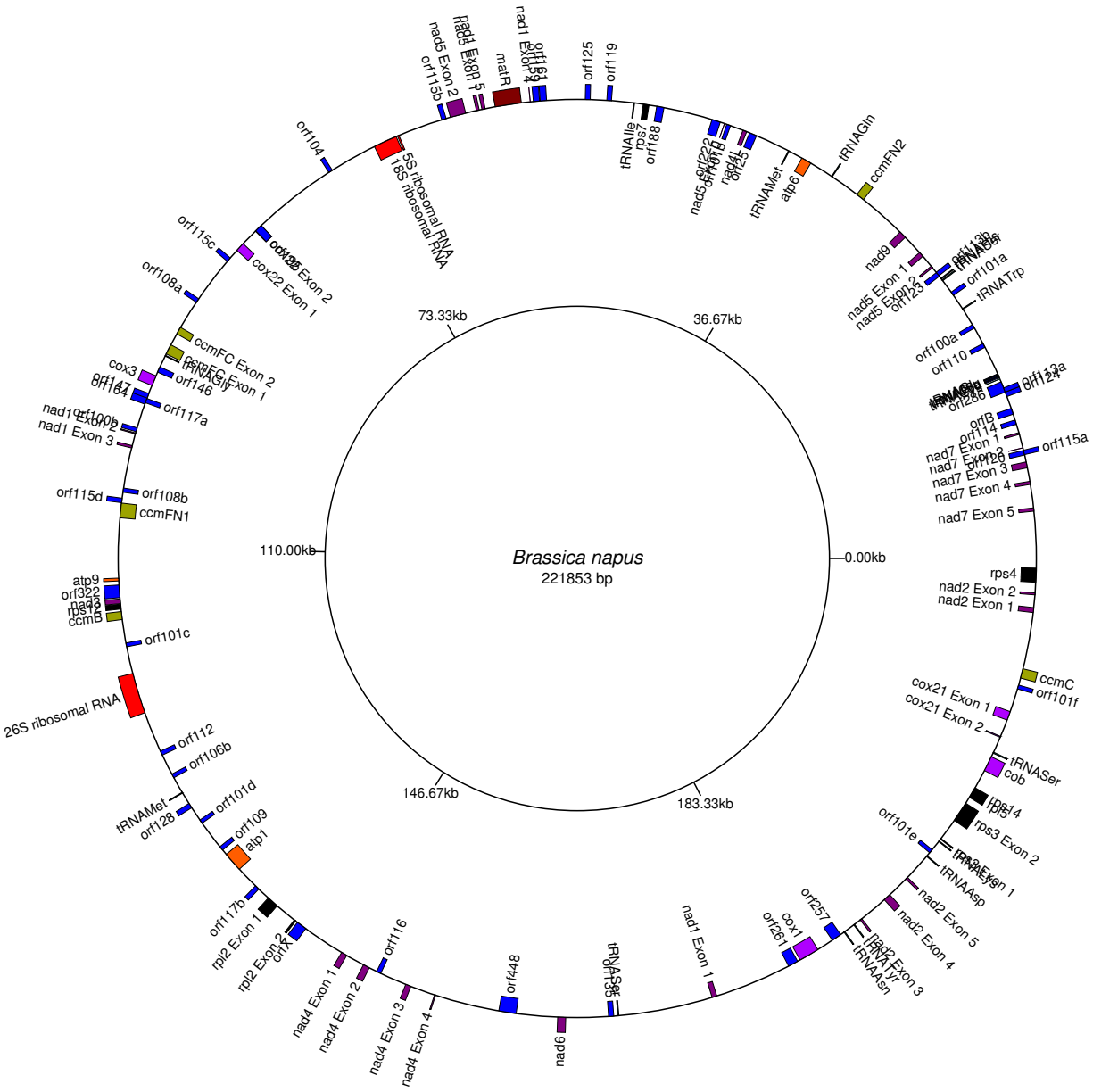
Brassica napus
221853 bp
0.00kb
36.67kb
73.33kb
110.00kb
146.67kb
183.33kb
orf125
orf119
tRNAIle
rps7
orf188
tRNAMet
atp6
tRNAGln
ccmFN2
nad9
nad5 Exon 1
nad5 Exon 3
orf101a
tRNATrp
orf100a
orf110
orf115a
nad7 Exon 1
nad7 Exon 2
nad7 Exon 3
nad7 Exon 4
nad7 Exon 5
rps4
nad2 Exon 2
nad2 Exon 1
ccmC
orf101f
cox21 Exon 1
cox21 Exon 2
tRNASer
cob
rps14
rps3 Exon 2
orf101e
tRNAAsp
nad2 Exon 5
nad2 Exon 4
nad2 Exon 3
tRNAAsn
orf257
cox1
orf261
nad1 Exon 1
tRNASer
orf135
nad6
orf448
nad4 Exon 4
nad4 Exon 3
nad4 Exon 2
nad4 Exon 1
orf116
orfX
rpl2 Exon 2
rpl2 Exon 1
orf117b
orf109
atp1
orf101d
orf128
tRNAMet
orf106b
orf112
26S ribosomal RNA
orf101c
ccmB
rps12
nad3
orf322
atp9
ccmFN1
orf108b
orf115d
nad1 Exon 3
orf117a
orf146
ccmFC Exon 1
ccmFC Exon 2
cox3
orf108a
orf115c
cox22 Exon 1
cox22 Exon 2
18S ribosomal RNA
5S ribosomal RNA
orf104
orf115b
nad5 Exon 2
matR
nad1 Exon 1