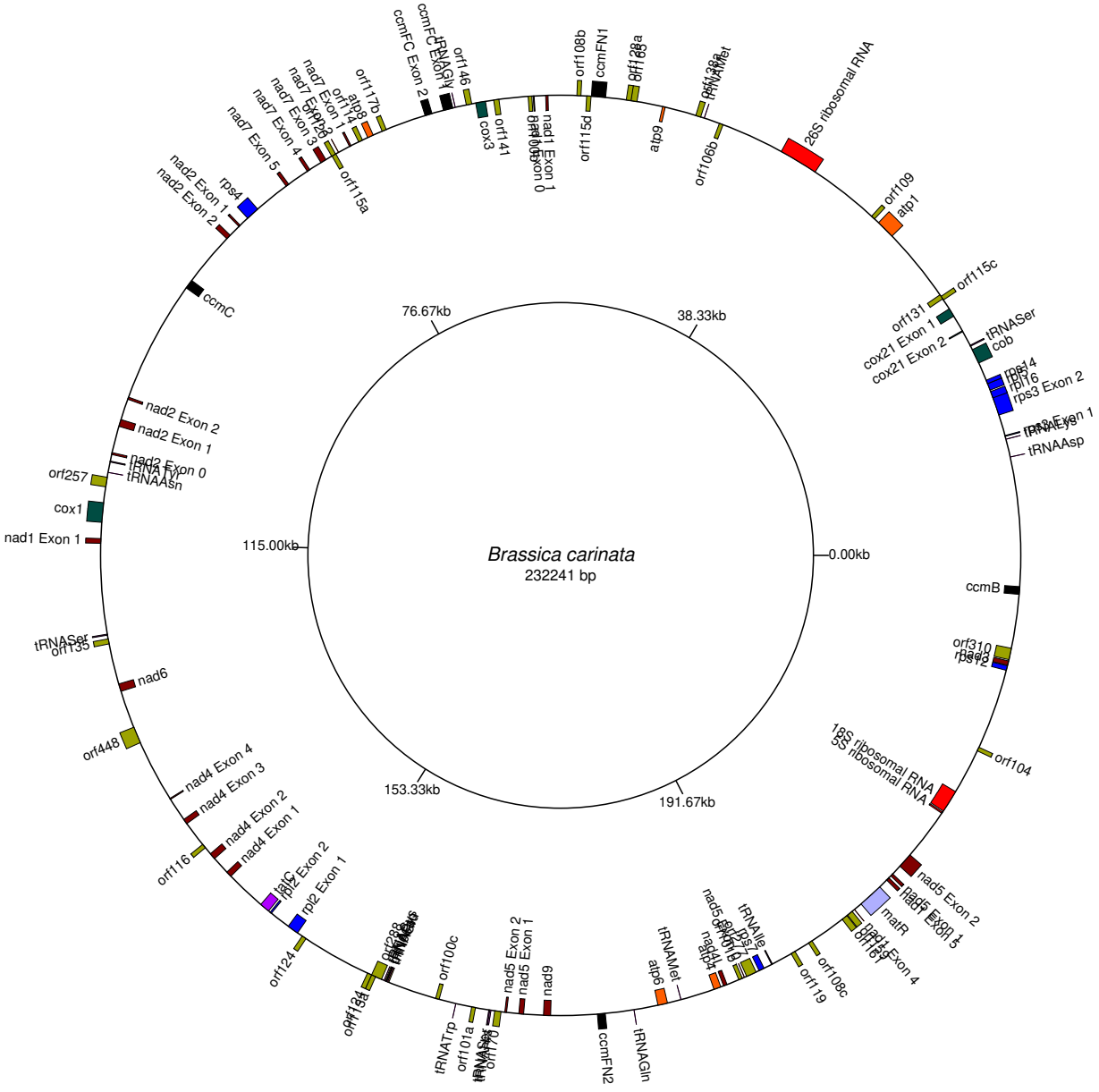
Brassica carinata
232241 bp
0.00kb
38.33kb
76.67kb
115.00kb
153.33kb
191.67kb
26S ribosomal RNA
orf109
atp1
orf115c
orf131
cox21 Exon 1
cox21 Exon 2
tRNASer
cob
rps14
rpl16
rps3 Exon 2
tRNAAsp
ccmB
orf310
rps12
orf104
18S ribosomal RNA
5S ribosomal RNA
nad5 Exon 2
nad5 Exon 1
matR
orf108c
orf119
tRNAIle
tRNAMet
atp6
tRNAGln
ccmFN2
nad9
nad5 Exon 2
nad5 Exon 1
orf100c
tRNATrp
orf124
rpl2 Exon 2
rpl2 Exon 1
rpl5
orf116
nad4 Exon 1
nad4 Exon 2
nad4 Exon 3
nad4 Exon 4
orf448
nad6
tRNASer
orf135
nad1 Exon 1
cox1
orf257
tRNAAsn
nad2 Exon 0
nad2 Exon 1
nad2 Exon 2
ccmC
nad2 Exon 2
nad2 Exon 1
rps4
nad7 Exon 5
nad7 Exon 4
nad7 Exon 3
nad7 Exon 1
orf114
atp8
orf117b
orf115a
ccmFC Exon 2
ccmFC Exon 1
tRNAGln
orf146
cox3
orf141
nad1 Exon 1
nad1 Exon 0
orf115d
orf108b
ccmFN1
atp9
orf106b