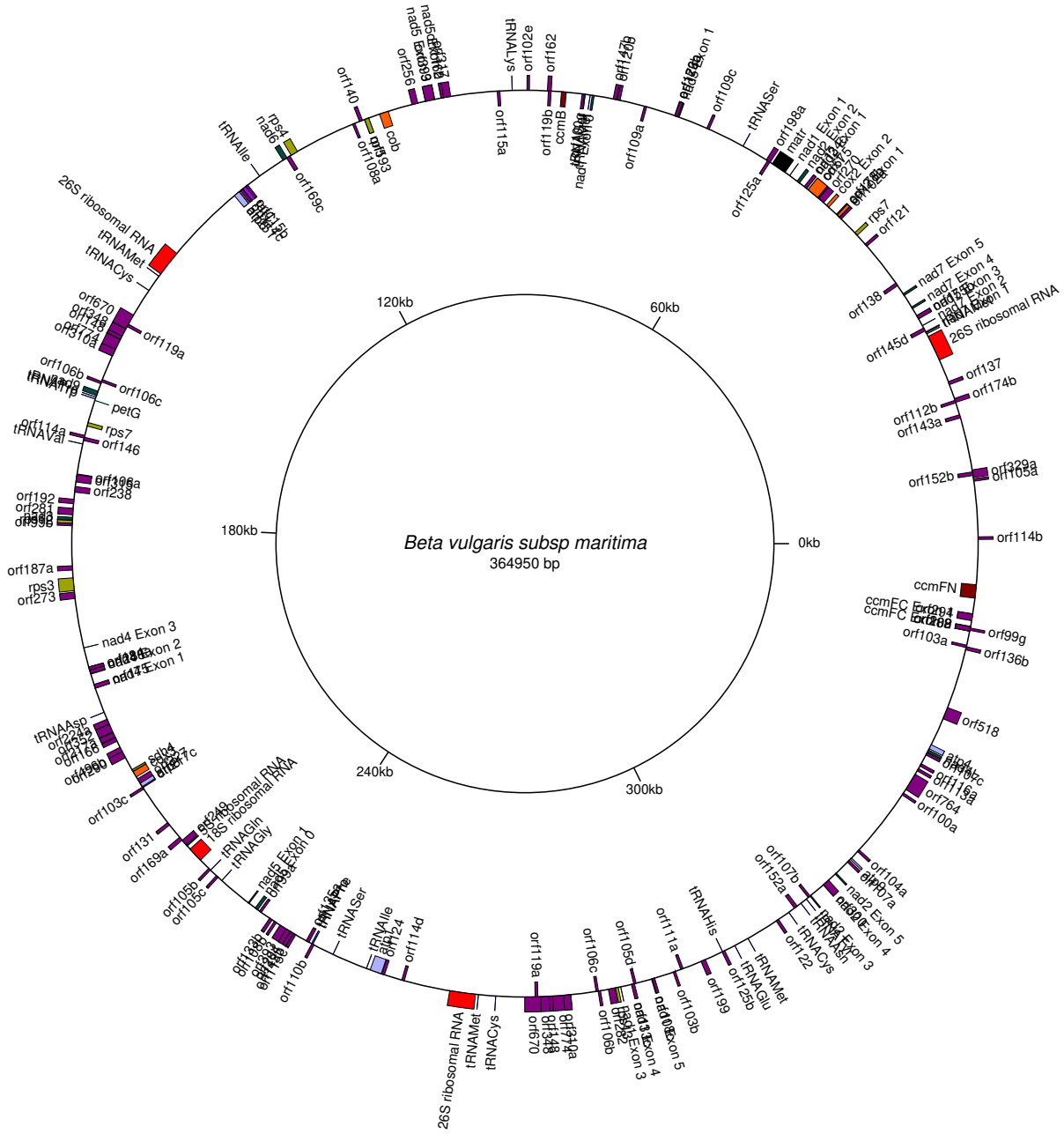
Beta vulgaris subsp maritima
364950 bp
0kb
60kb
120kb
180kb
240kb
300kb
26S ribosomal RNA
tRNAMet
tRNACys
tRNAAlle
rps4
nad6
orf169c
orf140
orf108a
cob
orf25c
nad5
tRNALys
orf102e
orf162
orf115a
orf119b
ccmB
orf109a
orf109c
tRNASer
orf198a
matr
nad1 Exon 1
nad1 Exon 2
orf125a
cox2 Exon 2
cox2 Exon 1
rps7
orf121
nad7 Exon 5
nad7 Exon 4
nad7 Exon 3
nad7 Exon 2
nad7 Exon 1
orf138
orf145d
26S ribosomal RNA
orf137
orf174b
orf112b
orf143a
orf152b
orf329a
orf105a
orf114b
ccmFN
ccmFC
orf99g
orf103a
orf136b
orf518
orf764
orf100a
orf104a
nad2 Exon 5
nad2 Exon 4
nad2 Exon 3
tRNAAsn
tRNACys
orf22
tRNAMet
tRNAGlu
orf125b
orf199
tRNAHis
orf111a
orf103b
orf105d
orf106c
orf106b
orf119a
26S ribosomal RNA
tRNAMet
tRNACys
orf114d
tRNASer
tRNAAlle
orf110b
tRNAGly
tRNAGln
18S ribosomal RNA
orf169a
orf131
orf103c
tRNAAsp
nad4 Exon 3
nad4 Exon 2
nad4 Exon 1
orf187a
rps3
orf273
orf192
orf238
tRNAVal
orf146
rps7
petG
orf106c
orf119a
orf310a
orf670
orf145d
26S ribosomal RNA