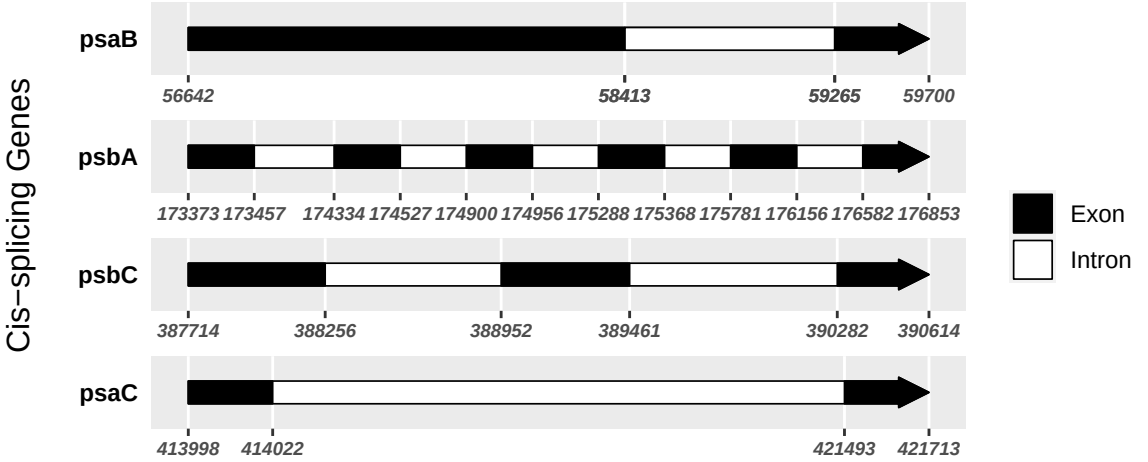
Cis−splicing Genes
psaB
56642
58413
59265
59700
psbA
173373 173457 174334 174527 174900 174956 175288 175368 175781 176156 176582 176853
psbC
387714
388256
388952
389461
390282
390614
psaC
413998 414022
421493 421713
Exon
Intron